The ANDOVER TOWNSMAN

Andover's Own Newspaper Since 1887

VOLUME 71 NUMBER 43 | ANDOVER, MASSACHUSETTS, JULY 31, 1958 | PRICE 10 CENTS

Tax Rate Of $26 Per $1000 Is Announced

NICKELS ONLY reads the new sign in Andover's parking meters which were converted last week and which no longer take pennies. Here Carol Winkley, attractive Andover High School senior smiles as she contributes higher parking fee. (Leone)

SHOPPERS HAVE FREE PARKING

Shoppers visiting the downtown business area during Friday and Saturday when Andover merchants will be featuring the mid-summer Andover Value Days will not have to pay any parking meter fees. Through action of the board of selectmen, the parking meters will not be checked during the annual shopping carnival.

$15.04 Earmarked For Operation Of Schools

The $26 per thousand tax rate estimated by the assessors three months ago was confirmed Monday evening when by unanimous vote the board established the figure as the official 1958 levy.

Last year's rate was $64 per thousand. The big decrease was the result of a revaluation survey which boosted property values to $77,000,000, nearly four times the valuations of the previous year.

Of each $26 collected by the town this year, $15.04 will go for school operation while the balance of $10.96 will be used to maintain all other town services.

Last year, schools took $28.89 of the $64 rate while the balance of $35.11 was used for other town operations. The split in 1956 when the tax rate was $60, was $23.01 for schools and $36.99 for general services.

Andover's revaluation, which has caused a great deal of discussion among tax payers and not a few protests, was carried out by the firm of Cole, Layer and Trumble. Back in April, the assessors agreed with the survey firm to peg property values for the town at $77,000,000 which was about 90 percent of the fair market value. The survey makers found that Andover had property valued at more than 85 million dollars if 100 percent of the value was to be taken.

The establishment of the 1958 tax rate Monday night was taken despite a last minute appeal by the Andover Taxpayers Association to the selectmen-assessors to avoid placing the entire revaluation program into effect this year. The Taxpayers Association favored a general working into the system over a period of years.

Harold Haller, president of the Taxpayers Association and Henry Wolfson, a past president, appeared before the selectmen Monday evening and carried on a long discussion of the tax rate problem. At the conclusion of the discussion, Dr. William V. Emmons moved for the establishment of the $26 rate and the motion was seconded by Stafford A. Lindsay and agreed to by Chairman Sidney P. White. The rate must be approved by the Massachusetts Commissioner of Corporations and Taxation. This is expected to be a formality and the preparation of tax bills is expected to get underway soon.

Mr. Wolfson requested the board to spread the system over a period of years in order to permit taxpayers to accumulate funds with which to pay what may be higher tax bills for some property owners. He represented figures to show how the association plan would work out over the next three years.

Mr. Haller asked the assessors to provide comparison records showing how many taxpayers will

(Continued on Page 20)

V.F.W. Post Seeks New Quarters

Representatives of Andover Post 2128, Veterans of Foreign Wars, appeared at Monday evening's meeting of the board of selectmen and inquired about buildings which might be available to them for headquarters. The post headquarters is presently in the Musgrove building.

Appearing at the meeting were Herbert R. Folley, Norman Pratt, Charles Hanson, Thomas D. Webster and Bernard Schindler.

The selectmen suggested that the group might inquire about the availability of the Ballardvale Community rooms or the use of the Grange Hall.

Will Improve Lighting Near Raytheon Plant

After taking a view of the York st. area Monday night, members of the board of public works agreed that the request of the Raytheon company for improved street lighting there should be granted. The board voted to request the Merrimack Essex Electric company to survey the district and make recommendations. The Raytheon request was received a week ago and at that time the board decided to have some tree limbs trimmed from around existing lights before taking action.

Tree branches were removed by the tree department but the added illumination was not enough to provide adequate safety for those who use the large Raytheon parking area.

Street lighting was the main topic at Monday night's B.P.W. session. However, the members agreed that further request for improved street lighting would have to be tabled since the funds are exhausted. Some projects for which money has already been provided will be carried out.

In the future, lighting requests will be dated and placed on file. They will be acted on in order when funds become available.

The members voted improvements for Alden rd. and Nutmeg ln., two requests received some time ago and placed on file. Both areas were previously viewed by the board and the electric company which recommended better lighting. Additional applications are expected to be taken from the files as money becomes available.

No action has yet been taken on a section of North Main st. which does not yet have mercury vapor lamps. The matter was held up until the board was assured that underground wiring would

(Continued on Page Eight)

BPW Delays Andover St. Road Start

The town's plan to improve Andover st. from the Shawsheen river to Woburn st., voted by the board of public works on July 21, was held up by the board at Monday night's meeting. The delay was ordered after it was learned the state is planning some Chapter 90 work in the area and the board members feel they should determine the state's plans before going ahead. It could be that the town will save a considerable sum through the state's activity.

Calvin E. Metcalf, office manager for the B.P.W., was requested to communicate with state officials and determine if the section under consideration for improvement by Andover is also included in the state's plans.

POMPS POND NOTES

A shishkabab cookout will be held Saturday at Pomp's Pond from 6 to 8 p.m. This is the second such activity held at the recreation area this summer. Reservations may be obtained from Mrs. Higgins, matron at the pond.

Water ballet classes will start Friday. Young ladies interested may register with the matron at the pond.

Registration Of New Voters Now Underway

Registration of new voters by precincts in preparation for the state primary election in September got underway Tuesday evening at the Sacred Heart School in precinct 3. Another session was held Wednesday evening at the Grange hall in precinct 4. The sessions conducted by the registrars of voters lasted from 7 to 9 p.m.

The primary election will be held on September 9 while the state election is to be held on November 4.

Three more special sessions for the registration of new voters have been scheduled by Town Clerk George H. Winslow. The next session will be Friday, August 1 at the Ballardvale fire station in precinct 5. The others will be on Tuesday, August 5 at the Peabody House, Phillips st., for precinct 6 and on Friday, August 8 at the Town House for precincts 1 and 2. The final session at the Town House will be from noon until 10 p.m. The other evening sessions last from 7 to 9 p.m.

BE SAFE

● Bring your Doctor's prescriptions to this professional pharmacy. Ample stocks permit us to compound all prescriptions promptly and precisely as directed. And always buy DRUGS in a drug store—this one, we hope.

PRESCRIPTION SPECIALISTS

DALTON
PHARMACY
MAIN AT PARK ST
TEL. 107

REAL ESTATE
OUR ONLY BUSINESS
JOHN HEWITT
Realtor
RITA HEWITT
Associate Realtor
8 ELM ST. ANDOVER
Buying — Selling
Property Management
TELS. 973-1834

THE TIFFANY COLLECTION
SEE PAGE 16
Studio Shoppe
124 Cross St. Lawrence
TEL. MU 5-5023
Open Evenings

VALUE DAYS NEWS
SEE PAGE 5
COLE PAINT
10 MAIN STREET TEL. 1156

CALL 1943
Printing
THE TOWNSMAN

ANDOVER VALUE DAYS

ANDOVER VALUE DAYS
FRIDAY & SATURDAY

This Friday and Saturday, August 1st and 2nd, are Andover's Mid-Summer Value Days. These Semi-annual bargain events are staged through the co-operation of Andover's merchants and present a genuine opportunity to make outstanding savings.

Today's issue of the TOWNSMAN contains advertisements by participating merchants — read these ads and make your shopping list from them.

Look for the black and yellow Value Days pennants in the store windows, they are your guide to real bargains!

Dummer Academy Head To Retire

Dr. Edward W. Eames, headmaster of Governor Dummer Academy since 1930, will retire after the close of the coming school year – that is, on July 1, 1959 – according to an announcement made by Marshall B. Dalton, President of the Board of Trustees.

A graduate and former trustee of Amherst College, Dr. Eames holds honorary degrees from both Amherst and Bowdoin Colleges in recognition of his work in the field of secondary education. He has served as president both of Headmasters Association and of the New England Association of Colleges and Secondary Schools.

During the past 28 years Dr. Eames has directed the development of Governor Dummer Academy to its present leading position among independent secondary schools.

FREE PARKING ANDOVER PLAYHOUSE RT. 114-W

TODAY THRU SATURDAY
Due to length of Program, Evening show starts at 7:30. Sat. Con't from 1:45; Wed Mat. 1:45
VERTIGO
James Stewart – Kim Novak
Wed, Thurs & Fri Eves at 9:00
Wed Mat 3:15; Sat: 1:45; 5:20; 8:55
COUNTRY MUSIC HOLIDAY
Ferlin Husky – ZsaZsa Gabor

Sun, Mon & Tues 8/3-4-5
Sun – Con't from 1:45; Mon & Tues Eves con't from 6
PETER PAN
Walt Disney Full Feature Cartoon
Screenings: Sun 3:25; 6:20; 9:15
Mon & Tues Eves 6:20; 9:15
GOING STEADY
Molly Bee – Alan Reed, Jr.
Wed thru Sat 8/6 thru 9
Wed Mat: 1:45; Eves from 6
Sat con't from 1:45
TEN NORTH FREDERICK
Gary Cooper – Diane Varsi
Screenings: Wed Mat 3:30; Eves: 6:05; 9:25. Sat at: 2:00; 5:25; 8:50
SING BOY SING
Tommy Sands – Lili Gentle

LOANS
$50 to $2,000
ANDOVER FINANCE COMPANY
Street Floor
Musgrove Building
(Entrance Also From Lobby)
ELM SQ. ANDOVER 1998

SUMMER BEAUTY is to be found in this attractive rock garden of Mrs. William Young of Robandy rd. who proudly poses amid the colorful flowers which fill the area. The garden was started only four years ago. Mrs. Young said it is the result of family effort. (Leone)

The ANDOVER TOWNSMAN
Established 1887

Published Every Thursday
70 Main Street, Andover, Mass.
Entered as Second Class Matter at The Andover Post Office
Price 10¢ per Copy $5.00 per Year
Publisher . . . . . Irving E. Rogers
Editor . . . . . David E. Young
Business & Adv. Mgr. . . . Raymond B. DeRuisseau

NATIONAL EDITORIAL ASSOCIATION 1958 AFFILIATE MEMBER

TOWNSMAN CORRESPONDENTS
West Parish Tel. 2445
Mrs. Sarah Lewis
Ballardvale Tel. 267M
Mrs. Ruth Green
Shawsheen Tel. 1943

Clerk of Courts – Augustine D. Riley, Lawrence, John J. Costello, No. Andover; Philip A. Hennessy of Peabody, Daniel J. Costello, Lawrence, Democrats; David R. Nagle, Saugus and Harold Morley Jr., of No. Andover, Republicans.

Register of Deeds, Essex Northern – G. Hudson Driver, (R) Lawrence, Mary Donahue Sullivan (D) Lawrence.

County Commissioner – Arthur A. Thompson (R) Methuen; William E. Sexton (R) Lynn; John J. Willis (D) No. Andover, Anthony A. Spirito (D) Lynn, Edward H. Cahill (D) Lynn.

DRIVER FINED

An Andover motorist, arrested by a New Hampshire State Trooper in Methuen last Saturday was assessed fines of $55 following a hearing in Lawrence District court before Judge John J. Darcy.

Richard H. Whitehead, 22, 4 Dufton rd., entered pleas of guilty to complaints of operating under the influence of liquor and drunkeness. He was fined $50 for the former offense and $5 on the companion charge.

New Hampshire State Trooper Herbert W. Bean told the court that he was on patrol on Rt. 28 when he observed a car going south at 80 miles an hour. He gave chase and stopped the car near the new construction in Methuen. He testified that Whitehead was under the influence and he took him to the Methuen police station for booking.

PRESENTED GOLD MEDAL

Mr. William Orr of Shawsheen rd., was presented a Gold Medal and Pin by Deputy Grand Master Augustus Newman of the Eden Lodge of Mason of Ware. Mr. Orr has been a member of the lodge for 50 years and the presentation was made at his home on last Sunday afternoon.

Subscribe to the TOWNSMAN

Candidates In State Primary

A number of campaigns will be missing from the state primary elections in September since both the Republican and Democratic parties conceded a good many posts to their opponents.

The Republicans of the state passed up 67 offices while the Democrats decided not to contest 30 seats in state and county government. Candidates for office in which Andover voters will be interested include the following positions.

Edith Nourse Rogers of Lowell, Republican and William H. Sullivan, Lowell, Democrat, fifth congressional district.

Augustus G. Means of Essex, Republican; John J. Buckley, Lawrence; Timothy J. Burke, Lynn; William G. Hennessey, Lynn; Democrats, Councillor, fifth district.

Senatorial, fourth Essex – Charles H. Anthony, Haverhill; A. Edward Talbot, Amesbury; Daniel M. Thornton, Haverhill; John Adams, Andover Republicans; Aldo F. Fassio, Haverhill; Martin Bendetson, Haverhill; James P. Rurak, Haverhill and John J. Cahill, No. Andover, Democrats.

State Representative, fifth Essex – Philip Sutcliffe, No. Andover, Arthur Williams, Andover; William Longworth, Methuen; Mason F. Arnold, Andover, Frank S. Giles, Methuen, Republicans; Thomas E. Watman, Methuen and Walter J. Sliva, Lawrence, Democrats.

District Attorney – Hugh A. Cregg, Methuen, Republican; John P. S. Burke, Lawrence and V. Frederick Sano, Lynn, Democrats.

GEORGE A. PARKER
HEATING
VENTILATION – AIR CONDITIONING
Industrial and Sheet Metal Work
15 POST OFFICE AVE. ANDOVER
TEL. 2610

The STRATFORD Shop
50 MAIN ST. – TEL. 1350
ANDOVER VALUE DAYS
FRIDAY & SATURDAY!
25% OFF
ON ALL MERCHANDISE

Billings, Jewelers
ANDOVER VALUE DAYS
NEVER-BEFORE
Gorham STERLING
SALE!

30% OFF ALL PIECES
TWO FAMOUS DESIGNS
King Edward and Fairfax

Hurry or you'll miss the sale of the century . . . 30% off the price of every piece in two famous Gorham Sterling flatware designs . . . King Edward and Fairfax! After this sale these long-time Gorham "best sellers" return to regular prices in open stock.

BILLINGS, Jewelers
36 MAIN ST. ANDOVER TEL. 742

If You Own A Home Or Plan To . . .

You certainly want the best and most convenient home financing arrangements you can possibly have. . . . Our Direct Reduction Mortgage Plan meets these requirements. Drop in and let us tell you all about it, without obligation.

MERRIMACK COOPERATIVE BANK
264 ESSEX ST. LAWRENCE TEL. MU 3-0830
ASSETS OVER $10,000,000

ENJOY GREATER PEACE OF MIND

You can enjoy greater peace of mind when you know that your home, personal property, and personal liability are all covered by a modern, convenient package policy. This packaged protection covers fire, theft, water damage, many other perils.

DOHERTY Insurance AGENCY
4 MAIN STREET
TEL. 260

The
ANDOVER
TOWNSMAN
Established 1887

Published Every Thursday
0 Main Street, Andover, Mass.
tered as Second Class Matter at
The Andover Post Office
e 10¢ per Copy $5.00 per Year
isher . . . . . Irving E. Rogers
or . . . . . David E. Young
ness &
Mgr. . . . Raymond B. DeRuisseau

ATIONAL EDITORIAL ASSOCIATION 1958
AFFILIATE MEMBER

TOWNSMAN
CORRESPONDENTS
st Parish Tel. 2445
Mrs. Sarah Lewis
lardvale Tel. 267M
Mrs. Ruth Green
wsheen Tel. 1943

erk of Courts — Augustine D. y, Lawrence, John J. Costello, Andover; Philip A. Hennessy Peabody, Daniel J. Costello, rence, Democrats; David R. e, Saugus and Harold Morley of No. Andover, Republicans. egister of Deeds, Essex hern — G. Hudson Driver, Lawrence, Mary Donahue van (D) Lawrence.
ounty Commissioner — Arthur Thompson (R) Methuen; William exton (R) Lynn; John J. Willis No. Andover, Anthony A. to (D) Lynn, Edward H. ll (D) Lynn.

IVER FINED

n Andover motorist, arrested New Hampshire State Trooper Methuen last Saturday was essed fines of $55 following hearing in Lawrence District t before Judge John J. Darcy. ichard H. Whitehead, 22, 4 on rd., entered pleas of guilty complaints of operating under influence of liquor and drunke-s. He was fined $50 for the er offense and $5 on the com-on charge.
ew Hampshire State Trooper bert W. Bean told the court he was on patrol on Rt. 28 n he observed a car going south 0 miles an hour. He gave chase stopped the car near the new struction in Methuen. He ified that Whitehead was under influence and he took him to Methuen police station for king.

ESENTED GOLD MEDAL

r. William Orr of Shawsheen rd., presented a Gold Medal and by Deputy Grand Master ustus Newman of the Eden ge of Mason of Ware. Mr. Orr been a member of the lodge 50 years and the presentation made at his home on last day afternoon.

bscribe to the TOWNSMAN

ENJOY GREATER
PEACE OF MIND

You can enjoy greater peace of mind when you know that your home, personal property, and personal liability are all covered by a modern, convenient package policy. This packaged protection covers fire, theft, water damage, many other perils.

DOHERTY
Insurance
AGENCY
4 MAIN STREET
TEL. 260

COME ON IN seems to be the thought of Alan Davey, one year old son of Mr. and Mrs. Jerry Davey of Memorial Circle who is held by his mother as he gets first feel of Pomp's pond water. (Leone)

Early Morning Check On Cars

Andover police, state troopers of the Andover barracks and other enforcement agencies of the area are expected to participate in a state-wide plan of traffic inspection which was announced by Registrar of Motor Vehicles Clement A. Riley.

This campaign will be known as, "Operation Road Watch". All motor vehicles will be stopped by enforcement officials working as a team between the hours of 1 a.m. and 4 a.m. The first official checkup will be known as "Operation Road Watch No. 1". There will be no advance publicity. The date and time will be announced on the police communication system.

Enforcement officials will check the license, registration, equipment and operator of every vehicle in a safe, well-lighted area without causing traffic congestion or highway hazards.

"Operation Road Watch" will be a sincere attempt to remove from the highways drinking drivers and speeders. Violators of all motor vehicle and criminal laws will be apprehended.

A sticker will be placed on the lower right-hand corner on the outside of the windshield so that motorists will not be unnecessarily delayed after one checkup. The stickers will be a different color during this series of checkups and will be distributed by Registrar Riley, Chairman of the Committee, and police officials are requested to inform motorists to remove the sticker the day following an "Operation Road Watch" checkup.

During the hours of "Operation Road Watch", the communications network of the State Police, Registry of Motor Vehicles, Metropolitan District Commission, and community police will be available to verify license and registration information that may be desired.

HOME ON FURLOUGH FROM JAPAN

Sgt. 2/c Richard Doucette U.S. Air Force, son of Mr. and Mrs. Theodore Doucette, Andover st., Ballardvale is home on a 43 day leave after serving three years in Japan.

SEEKS RECEIVER

A petition for the appointment of a receiver has been filed at Essex County civil court at Salem by Amalia Tree Surgeons, Inc., of Manchester against Ajax Tree Experts, Inc., of Andover.

The petitioner stated that it obtained a final decree in an equity case last March 6 and that the Andover corporation was ordered to pay $3067.48 as damages. A restraining order, barring the respondent from disposing of assets, was requested by the Manchester corporation.

FIRST FRIDAY MASSES

Confessions will be heard this evening at St. Augustine's Church in preparation for the first Friday of the month.

Masses will be celebrated Friday at 6:15 and 7:30 a.m. with distribution of Holy Communion at 6:45 a.m.

Welcome To The New
Member Of Our Staff
PERCY
HOGAN
DRIVE IN FOR
ENGINE
TUNE-UP WORK
BRAKE
ADJUSTING & RELINING
On All Makes of Cars
CALL FOR OR DELIVERY SERVICE
ROAD SERVICE
Call Phil — Percy or Joe!
ELM STREET
Service Station
JOE CONNOR, Prop.
15 ELM ST. ANDOVER
TEL. 712

On the Campus of Phillips Academy
Andover Inn
A "Treadway Inn"
Daily Luncheons 12 to 2 — Dinner 5:30 to 8:30
Sunday Dinner 12 to 8
Wedding Receptions — Bridge Luncheons — Banquets
Tel. 903 — ROBERT N. FRAZER, Manager
GIFT SHOP OPEN 12 to 8 DAILY

Andover
Value Days
Sutherland's
friday & saturday
... our Andover store only!

YOUR
CHANCE
TO TAKE ADVANTAGE OF
Exciting Savings

summer handbags in straws, plastics, and fabrics. Pretty shapes. Plus tax. Usual to 7.98 . . . . . **Now 2.29**

gloves of double-woven fabric. White with dainty embroidery. Washable. 6-7½. Usual 3.00. . . . . **Now 1.00**

costume jewelry in an assortment of earrings, pins, bracelets, and necklaces. Plus tax. Usual to 1.00. . . . . **3-pc. 1.00**

quality blouses in combed cottons, cotton dacron blends. Whites and pastels. 32-36. Usual to 5.00. . . . . **Now 2.00**

nylon hosiery by Gordon. Slight irregulars. Beigetone. Would be 1.35 pair. . . . . **Now 2 pr. 1.00**

tricot slips from quality maker. Handsomely lace trimmed. Usual 3.98-5.98. . . . **Now 1.97 & 2.97**

tricot slips in a quality selection from top makers. Whites, pastels. Lace bodice, and hem. 32-40. Usual 8.95-22.95. **Now 5.95 &** **10.95**

percale sheets by famous Springmaid. 72x108" flats or twin fitted sizes. Usual 3.69. . . . **Now 2.21**

percale sheets in 81x108" flat or double fitted sizes. High count. Springmaid. Usual 3.99. . . . . **Now 2.61**

pillowcases of fine percale. High count 180 type. Famous Springmaid. 42x38½". Usual .79 . . . . . **Now .61**

terry dish towels by Jiffy Dry. Highly absorbent, quick-drying. Usually .79. . . . . **Now .68**

mattress pad and cover combination. Full bed size, Usual 5.95, **Now 4.88**; Twin bed size, Usual 4.95,. . . . . **Now 3.88**

dish towels by famous Martex. Checkered style or color borders. Usually .59. . . . . **Now .44**

mattress covers of fine muslin. Protect against dust and soil. Twin or full bed sizes. Usual 4.95. . . . . **Now 2.88**

budget dresses in this-season styles, fabrics, colors. Sizes for everyone. Usual to 17.98 . . . . . **Now 5.00**

better dresses in silks, cottons, cotton blends. 8-20; 5-15; 14½-24½. All this-season styles, colors. Usual to 35.00 **Now 10.00**

daytime cottons that are marvelously washable. Delightful pastels, in a host of styles. 10-20, 12½-24½. Usual to 14.98 . . . . . **Now 4.00**

summer skirts in solid color cottons and chino stripes. Sheath and full flare styles. Usual 5.98 to 10.98. . . . . **Now 2.99 & 3.99**

bermuda shorts in gay prints & solid colors. Cottons & Chinos in group. Usual to 5.98 **Now 2.00**

summer blouses in short sleeve & sleeveless styles. Broken sizes. Usual to 5.98. . . **Now 2.00**

swimsuits from top maker. Lastex and cottons. Prints and solid colors. Broken sizes 10-16 . . . . . **Now 6.99**

waltz gowns of fine nylon tricot. Exquisitely detailed. Famous maker. Broken sizes 32 to 40. Usually 8.95-16.95. . . . **Now 5.95**

girls' skirts in slim-style cotton chino. Self-belted. Tan. Sizes 7 to 14. Usual 2.98. . . . . **Now 1.69**

girls' swimsuits in cottons & lastex sheaths. Prints, solid pastels. 7-14. Usual 5.98 . . . . . **Now 3.00**

children's pajamas in boys' 2-piece & girls' baby doll style. Colorful prints. Broken sizes 4-14. Usual to 3.00. . . . . **No 1.69**

girls' playsuits in toddler sizes 2-5. One pc., zip-close seersucker. Pink, brown. Usual 1.98 . . . . . **Now 1.00**

kerchiefs of pure silk. Hand-rolled hems. 36" square. Transitional accent colors. Usual 1.00. . . . . **Now .50**

terry wrap-saks for after bath or at the beach. One size adjusts to every figure. White. Usual 3.98 . . . . . **Now 2.88**

OPEN FRIDAY
'TIL . . . .

11 main street

ENROLLED AT ST. MICHAEL'S

St. Michael's College, Winooski Park, Vt. has announced the admission into its September class of Joseph David Laurenza, 50 Summer st. He is the son of Joseph J. Laurenza and a graduate of Andover High School.

Freshman Week at St. Michael's will be held Sept. 10-14 with classes for new students starting September 15. Upperclassmen start classes the following day.

If . . . . . you pay for the "best" in Dry Cleaning . . . and chances are that you do . . . why not be SURE that you get it? Where else in this Community do you receive ownership, personalized route-service assuring you that together with the finest work, all details are checked and attended to:

Trouser cuffs thoroughly cleaned and re-tacked.
Missing buttons replaced.
Under-arm linings checked and re-sewn.
Loose dress and skirt hems re-sewn.
Snagged zippers made usable without expensive replacing.

We would appreciate your calling us soon so that we can prove to you that our claims are true. If you have any problem-garments, we will be glad to give you . . . without obligation . . . expert advice and suggestions as to their cleanability.

P.S. OUR DRESS SHIRT SERVICE IS UNEQUALED
A trial bundle will convince you

LUSTRE CLEANSERS

YOUR CLEANER IS YOUR CLOTHES BEST FRIEND

220 ANDOVER ST. LAWRENCE
TEL. MUrdock 5-5842
DAILY PICK-UP AND DELIVERY IN ANDOVER

Reading Booster Course At YWCA

Mrs. Donald Lacey, of Andover, will teach a class in Reading Booster at the YWCA again this summer. This course is open to boys and girls who have finished the second or a higher grade and is, as the name implies, a head start on next year's school work.

Mrs. Lacey has done special work in the field of remedial reading and is particularly skillful in working with grade school children. A teacher in the Georgetown public school system, she has this year completed work for her Master's degree in education from Boston University where she took many special courses in the teaching of reading.

The reading Booster course will be held each morning during the last three weeks of August, beginning August 11. However, any children whose parents wish them to take the course are required to take a preliminary test to determine their reading grade level before enrolling for the class. These tests will be given next Monday, August 4, with children who have gone through the second or third grade reporting at 9:15 and those who have finished the fourth or a higher grade coming at 10:30. The two tests Mrs. Lacey will use are the Durrell-Sullivan Achievement Test and the Iowa Silent Reading Test. If, after Mrs. Lacey has reported the test results to parents, they wish to enroll their children, they will be assigned to classes on the basis of test results.

Any parents who are interested in having their children take the test must register them in advance so that adequate materials may be secured.

HAIR REMOVAL
Fast gentle Permanent
ERMA RHODES
3 Main St., Tel. Enterprise 5587
Director Mass. Electrologists
Andover, Lowell, Portsmouth, N.H.

Bank To Open New Office

A new office of the Merrimack Valley National bank will be opened for business in Monument sq. Haverhill, on Aug. 4. This will bring to nine the number of offices maintained by the institution. An open house is to be held at the new bank on Saturday, Aug. 2 from 12 to 5 p.m.

ATTENDED CONVENTION

Mr. and Mrs. Norman D. Sproul, 38 Holt rd., accompanied by Mr. and Mrs. Cyrus M. Dolbeare of Wakefield have returned from Michigan where they attended the 73rd annual convention of the National Editorial Association at Detroit, July 9-12, following which they enjoyed a seven-day 1083 mile trip in air-conditioned buses through the north central and Upper Peninsula sections of that state, returning via the east coast, Flint and to Detroit.

PROBATE MATTERS

The will of Ruth M. Urich of Andover has been approved in Essex County Probate court. Ralph T. Urich is executor of the estate valued at $10,000.

Letters of administration have been allowed in the following Andover estates:

Clara S. Clark, Brainerd E. Smith of Methuen administrator; estimated value, $25,000.

Frank B. Grout, Sumner L. Raymond of Salem administrator; estimated value $267.

ANNIVERSARY MASS

An anniversary requiem Mass for Madeline Richards will be celebrated at St. Augustine's Church Saturday at 7:30 a.m.

'SACK' DRESS

Cotton bags, a long-time source of home sewing fabrics for many American women, come in up-to-date patterns such as this pretty rose print. The double-duty containers are used for packaging feed, flour, and other staple products.

BARNARD
INSURANCE AGENCY INC
Since 1930 Serving Your Every Insurance Need
36 MAIN AT BARNARD ST.
Tel. 202 – Eve. 1214

Before you sign on the . . . . . line

-check the auto finance costs.
HERE ARE OURS:

30% down and 30 months to pay on new models with Life Insurance at no extra cost

$1000 financed will cost $37.52 per month
1500 financed will cost 56.28 per month

33 1/3% down and 24 months to pay on older models.
(FREE LIFE INSURANCE)
$1000 financed will cost $46.79 per month
1500 financed will cost 70.19 per month

AMPLE PARKING SPACE

Bay State Merchants NATIONAL BANK

84 MAIN ST., ANDOVER
TEL. 1199

IN LAWRENCE
238 ESSEX ST. – 590 ESSEX ST. – 29 BROADWAY Cor. ESSEX ST.

MEMBER FEDERAL RESERVE SYSTEM: FEDERAL DEPOSIT INSURANCE CORP.

WOOLWORTH'S

Value Days BUYS
ANDOVER VALUE DAYS

FATIGUE MATS REG. 1.00 77c

LADIES' SUPER-ORLON
SWEATERS REG. 3.98 2.98

FIRST QUALITY NYLONS FIRST QUALITY
REG. 79¢ PR. 2 prs. 83c
REG. 89¢ PR. 2 prs. $1.17

SIZE 36 x 60 – ASSORTED COLOR
RUGS REG. 3.98 $1.97

PICNIC SPECIALS
100 8-INCH PLATES $1.00
100 6 OUNCE DIXIE CUPS $1.00

USE OUR LAY-AWAY PLAN

WOOLWORTH'S
46 MAIN STREET • ANDOVER

Income Tax Law On Summer Jobs

Most parents will not lose the $600 exemption they may claim on their Federal income tax returns for each dependent child spending the summer vacation at a part-time job, according to the District Director of Internal Revenue.

Children who will still be under 19 years of age at the end of the year, and children who are full-time students, regardless of age, come under this special exemption rule of the Federal income tax law.

Parents who contribute more than half the support of a child in one of these categories may claim a dependency exemption regardless of the amount earned by the child.

Working children are entitled to a $600 personal exemption and may be due a refund of part or all the Federal income tax withheld from their wages. They will have to file an income tax return claiming refund of any amount withheld in excess of the actual tax liability.

Questions concerning individual cases can be answered at Internal Revenue Offices.

CALLER NOT FROM 'PHONE COMPANY

It was called to the attention of officials of the New England Telephone and Telegraph company this week that an unidentified man has been calling up Andover residents and representing himself as being from the Telephone company. He has asked questions about the number of persons in the family, their ages, etc.

Manager William Chicoine of the Telephone company said that no house to house survey is being made in Andover by the Telephone company.

Andover police were informed of the mysterious caller.

CANE SEATING MEETINGS

There will be a series of three meetings in cane seating starting August 7 at the Essex County Agricultural school alumni house. Any person interested in this course is asked to contact Mrs. Ralph Sharpe immediately.

ARE YOU DISSATISFIED WITH YOUR TELEVISION, RADIO OR PHONOGRAPH?
Then... let us repair it!
OUR 30 YEARS OF KNOW-HOW IS YOUR ANSWER TO THE QUALITY, MONEY-SAVING SERVICE YOU HAVE ALWAYS WANTED.
COMMUNITY
RADIO TV PHONO SERVICE
17 Newbury St. Ne... MU 2-5048

ANDOVER VALUE DAYS

COLE'S GREAT SUMMER CLEARANCE STARTS VALUE DAYS

ANDOVER VALUE DAYS

When COLE'S runs a sale, it's a SALE! Look these items over carefully . . . compare the values . . . see the merchandise . . . BUY . . . SAVE . . . STOCK UP! You can't afford not to at the tremendously low sale prices!

SAVE 7.00
1/4 INCH THOR ELECTRIC DRILLS
Powerful motor draws 2½ amps! A heavy-duty tool. Has Ja cobs-type, key-chuck! UAL approved!
REG. 19.95 **12.95**

SAVE 9.00
1/4 INCH BLACK & DECKER ELECTRIC DRILLS
REG. 24.95 **15.95**

ALL LAWN CHAIRS REDUCED 20%

SAVE 4.00
ALUMINUM FOLDING TABLES
Light and sturdy. Full 2½ by 5 foot size. Folds easily . . . handy carrying handle.
REG. 19.95 **15.95**

ALL BARBEQUE TOOLS REDUCED 20%

SAVE 59¢
GULF AEROSOL BOMBS
REG. 1.19
2 FOR 1.79

SAVE 1.00
PICNIC JUGS
Gallon size! Porcelain enamel liner, fiberglass insulated. Keeps things hot or cold!
REG. 3.98 **2.98**

SAVE 2.00
PICNIC GRILLS
Bar-B-Q Bowls supported by rite-hite pedestal. Easily moved!
WAS 4.98 **2.98**

SAVE 5.00
DELUXE BARBEQUE GRILLS
Has draft control. Fire bed may be elevated and lowered. Pedestal has wheels for easy movement.
REG. 15.95 **10.95**

FACTORY REBUILT
VACUUM CLEANERS
UNIVERSAL – GENERAL ELECTRIC – LEWYT – HOOVER
The Vacs have been fully rebuilt and are GUARANTEED FOR SIX MONTHS! This low price INCLUDES attachments, too! Here is an outstanding buy . . . and look at the NAMES!
29.95

SAVE 4.00
DIAL-A-RAIN Oscillating Type LAWN SPRINKLERS
Covers up to 22,000 sq. ft! Runs on powerful water motor. Individually removable nozzles. Full year's guarantee.
REG. 13.95 **9.95**

SAVE 1.00
SUPPLEX-FLEXIBLE SPRINKLER HOSE
Easy to use and very durable! The popular three-tube type sprinkler hose.
REG. 3.98 **2.98**

SAVE 10.00
20 INCH GENERAL ELECTRIC WINDOW FANS
Moves 4,000 cu. ft. of air per minute. This size cools five average rooms! Electrically reversible. 5-Year guarantee!
REG. 49.95 **39.95**

SAVE 10.00
Same fan as above but this is the portable type and is not electrically reversible.
REG. 39.95 **29.95**

SAVE 30.00
WORCESTER - 18 INCH - ROTARY POWER MOWERS
Has staggered wheels for even, level cut! Unbreakable pressed steel hull. Clinton engine. Large rubber tired wheels.
49.95
REG. 79.95

SAVE 30.00
RIDING-TYPE ROTARY MOTOR MOWER
Powerful 4-cycle Briggs & Stratton motor. Positive T-Bar steering. Carries 200 pound man up 30 degree grade!
REG. 199.95 **169.95**
ONLY ONE!

ALL OTHER POWER & HAND MOWERS REDUCED!

SAVE 1.00
50 FOOT LENGTH HEAVY DUTY PLASTIC GARDEN HOSE
8-year guarantee! Solid brass couplings. Has full half-inch inside diameter.
REG. 3.98 **2.98**

WALLPAPERS 1/3 OFF

SAVE 2.00
SCALLOPED Flower Bed Guard FENCING
50-Foot roll to protect your flowerbeds. Durable!
REG. 6.98 **4.98**

YOU CAN ALWAYS CHARGE IT - OR BUDGET - AT

COLE PAINT & HARDWARE

MANY OTHER BUYS! 10 MAIN STREET TEL. 1156 MANY OTHER BUYS!

'SACK' DRESS
otton bags, a long-time ce of home sewing fabrics many American women, e in up-to-date patterns as this pretty rose print. double-duty containers are for packaging feed, flour, other staple products.

BARNARD
Since 1930 Serving Your Every Insurance Need
AGENCY INC
MAIN AT BARNARD ST.
Tel. 202 – Eve. 1214

ORTH'S
YS ANDOVER VALUE DAYS
REG. 1.00 77c
ON G. 8 2.98
NS FIRST QUALITY
REG. 89¢ PR.
prs. $1.17
ED COLOR $1.97
CIALS 100 6 OUNCE DIXIE CUPS $1.00
WAY PLAN
RTH'S
ANDOVER

AT THE CHURCHES

Andover Baptist Church
REV. DONALD J. RYDER, Pastor

SUNDAY: 10 a.m. Morning Worship Service, Dr. Lloyd A. Kalland, Director of Placement at Gordon Divinity School, will be the guest preacher. Raymond Coon of the faculty of Abbot Academy will serve as organist in the month of August. Mrs. Kenneth Thompson, soprano, will sing a solo at this service. A nursery for infants and small children will be conducted at the parsonage, 24 Central st. Sunday Church School for Beginners and Primaries will be held in the church parlor, after the children's sermon.

Cochran Chapel
REV. A. GRAHAM BALDWIN, Minister

SUNDAY: 7 p.m. Vesper Service.

South Church
REV. FREDERICK B. NOSS, Pastor

SUNDAY: 10 a.m. Morning Worship conducted by the Rev. George Sherer Noss PhD. Services during July will be held in Fellowship Hall.

NOTES: This notice will be the same for all Sundays in July.

Christ Church
REV. JOHN S. MOSES, Rector

SUNDAY: 9th Sunday after Trinity. 8 a.m. Holy Communion. 10 a.m. Holy Communion and Sermon by Mr. Hill. Sermon Title: "On Looking Forward with Hope", I Chronicles 7:14. Members and friends of the parish are invited to a refreshment hour in the Parish House after the Late Service. Mrs. Charles Gaunt will be hostess. There will be competent baby-sitting service under the direction of Mrs. R. E. Sherman during the Late Service.

Christian Science Society
(6 Locke Street)

SUNDAY: 9:30 a.m. Sunday School. 11 a.m. Church service. Subject of lesson sermon: "Love".
Reading room, 66 Main st. open 12:30 to 4 p.m., Monday through Friday, except holidays. Friday evenings 7 to 9.

WEDNESDAY: Testimony meetings 8 p.m.

Free Church
REV. HORACE SELDON, Pastor

SUNDAY: 10:15 a.m. Prelude, Choral by Franck; special music, The Prayer Perfect by Speaks – soloist Mrs. Michael Brennan; sermon, "Healing for the Nation" by Rev. Horace Seldon; Postlude, Finale (Concerto X) by Handel.

West Parish Church
REV. ROGER F. PENNEY, Pastor

The morning service of Worship in the West Church on next Sunday morning will be at 9:30 and the Rev. Giragos Chopourian of Haverhill, will be the guest preacher. Mr. John Petrie will be the soloist. All friends are invited.

St. Augustine's Church
REV. HENRY B. SMITH, Pastor

SATURDAY: Confessions 4 to 5:30 and 7:30 to 9 p.m.

SUNDAY: Masses 6:30, 8, 9, 10, 11 and 12.

St. Joseph's Church
(Ballardvale)

SUNDAY: Mass at 9 o'clock. Confessions heard before Mass.

Ballardvale United Church
REV. RALPH A. ROSENBLAD, Pastor

Wendell Mattheson will be the speaker at the morning service in the Ballard Vale United Church next Sunday and his topic will be "Moderation". Mrs. Rino Tacconi will be the soloist.

Mr. and Mrs. Randolph Perry will be the greeters Sunday morning in the Ballard Vale United Church.

CHRISTIAN SCIENCE

A Christian Science program to be heard over station WEEI in Boston on CBS Radio's "Church of the Air" Sunday, Aug. 3 from 9:30 to 10 a.m. and from 10:30 to 11 a.m. will have as the subject "Moving Mountains". The speaker will be Robert Peel of the First Church of Christ, Boston, while music will be supplied by a quartet and soloists.

ATTENDS INSTITUTE

Mrs. Archie A. Gunn, 41 Pine st., attended the 10th annual Eastern Christian Sociation Action Institute held last week at the Congregational Conference Center in Framingham.

PLAN LAWN PARTY

The Ladies Auxiliary to Clan Johnston, 185, O.S.C., will hold a lawn party on Aug. 2 on the Square and Compass club lawn at 2 p.m. Aprons, handmade articles, bakery and candy will be on sale. Tea will be served.

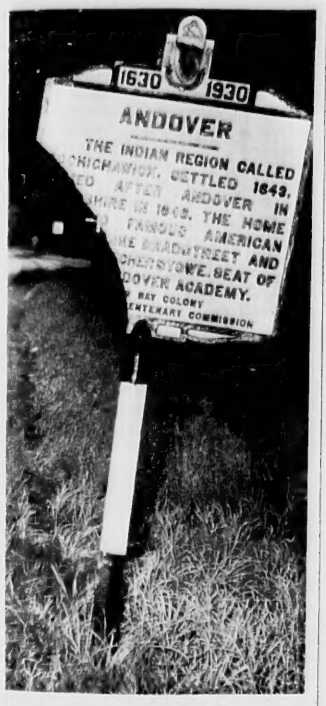

HALF THE STORY of Andover's early history is missing from the historical marker at the Andover-North Andover line near Merrimack College as the result of a hit run accident.

Historical Marker Is Hit By Car

The historical marker erected at the Andover-North Andover line near Merrimack College by the Massachusetts Tercentenary Commission was broken by a hit-run motorist Sunday morning.

The broken piece of metal was flung nearly 60 feet by the impact. Police obtained a registration number and are awaiting a reply from the owner of the car.

The historical marker presented a short sketch of Andover's first settlement which could be read by passing motorists.

FIRE IN CHAIR

An alarm from box 46 was sounded early Saturday morning for a fire at the home of Irving Stone, 2 Chapman ave. A stuffed chair and dresser were damaged by the fire believed to have been caused from a cigarette. The fire was confined to one room.

REPAIR GARAGE

Repairs have been made to the town garage according to a report made to the board of public works by the contractor who performed the task.

REDUCE
Enroll Slendroller Class
at
SLENDRO
SLENDERIZING SALON
351 ESSEX ST. LAWRENCE
TEL. MU 3-2832

Just a nice ride (14 miles) to the "hallmark of delightful dining"
ALLENHURST
now celebrating 4th annual STEAK FESTIVAL
open all day . . . every day
Route 114 DANVERS

MERRIMACK PARK DRIVE-IN
GOD'S LITTLE ACRE
Robert Ryan – Tina Louise
– plus –
TROOPER HOOK
Joel McCrea – Barbara Stanwick

FLAGSTONE
Complete Your Outdoor Living Area —
add a Patio
All Colors - 16¢ Sq.Ft. -- Red - 18¢ Sq.Ft.
Pick Out Your Own Colors and Sizes
JOSEPH Picariello Inc. — MIDDLETON
SEE OUR DISPLAY OF STONE
AND MARBLE TABLE TOPS ON ROUTE 114
Mile and a half beyond Middleton Square
TEL. SPring 4-1249

ANDOVER GIFT HOUSE
SALE OF CHRISTMAS TOYS IN AUGUST!
ANDOVER VALUE DAYS

	Reg. PRICE	Value Days Price
Pom Pom Guns	12.95	10.50
Chuck Wagon Sets	5.00	3.95
Fix-It Tow Trucks	9.95	7.95
Satellite Launchers	5.00	3.95
Sno Coasters	4.95	3.95

ALL DOLLS, STEEL TOYS, GAMES –
20% OFF

Summer Clearance
MARGARET SMITH HANDBAGS
25% OFF

VALUE DAYS SALE OF IMPORTED ROYAL HOLLAND JULIANA DINNERWARE AND BLUE DELFT DINNERWARE –
25% OFF

VALUE DAYS CLEARANCE
TABLE & PIN-UP LAMPS
15% REDUCTION

MANY OTHER TOP-GRADE GIFT ITEMS AT SUBSTANTIAL REDUCTIONS
Andover Gift House
Open Friday Evenings til 9 p.m.
10-12 PARK STREET ANDOVER 1822

CALL 1943 FOR OUR AD TAKER

Elliott's
236 ESSEX ST. LAWRENCE
92 SO. BROADWAY LAWRENCE
Everything For
FLOORS & WALLS
BROADLOOM
Large selection of 12 Ft. Width Rolls – Priced from $3.99 Sq. Yd.
FLOOR TILES
Large selection of Vinyl, Rubber, Cork, Asphalt, Inlaid, Plastic. Priced from 6½¢ ea.
WALL TILES
Large selection of Plastic, Steel, Vinyl, Ceramic, Cork, Metal. Priced from 3¢ ea.
BUDGET, IF YOU WISH
PAY AS LITTLE AS $1.00 A WEEK
Elliott's
236 Essex St. Lawrence
92 So. Broadway Lawrence

TEMPLE'S TOP TEN
PATRICIA – Perez Prado
HARD HEADED WOMAN – Elvis Presley
JUST A DREAM – Jimmy Clanton
SPLISH SPLASH – Bobby Darin
YOU'RE MAKING A MISTAKE – The Platters
EVERYBODY LOVES A LOVER – Doris Day
MAYBE YOU'LL BE MINE – Connie & Lee
OP – The Honeycones
LEFT RIGHT OUT OF YOUR HEART – Patti Page
REBEL ROUSER – Duane Eddy
HAROLD PHINNEY
RADIO – TV
RECORDS
SALES & SERVICE
26 PARK ST. TEL. 1175

Anton's CLEANSERS
". . . a name to remember . . . where Dry Cleaning is an Art . . ."
SHIRTS LAUNDERED TO PERFECTION

John R. Lux To Attend Course

John R. Lux, a teacher at Phillips Academy has been selected to attend the Academic Year Institute for High School Teachers of Science and Mathematics to be conducted at the University of Pennsylvania in 1958-59.

Lux, who lives at 73 Bartlet st., will specialize in the study of mathematics at the institute, which is one of 19 to be held at various colleges and universities under the sponsorship of the National Science Foundation.

The institutes are designed to help colleges and universities in their efforts to provide further educational opportunities for high school teachers of science and mathematics and to demonstrate how courses in these fields can be taught most effectively.

In announcing the institute program, the foundation cited the "urgent need for scientific and technical leadership to enhance the progress and security of our nation" and pointed out that "high school teachers play a key role in developing our scientific manpower potential."

The foundation's grants for the institutes provide for a maximum stipend of $3,000, plus additional allowance for dependents, travel, books, tuition and other fees.

The 50 teachers who will study at the University of Pennsylvania, in Philadelphia, were selected from among nearly 700 who applied for admission to the institute there. The institute will open in September and close in June.

Alexander Meek Guest Preacher

Alexander Meek Jr., son of Mr. and Mrs. Alexander Meek, 3 Moraine st., a senior at Crane Seminary, Tufts University, will be the guest preacher during the month of August at the South Congregational Church, Lawrence. A resident of Stafford, Conn., he will preach at 9 a.m. each Sunday. Friends and townspeople have been invited to attend the services.

ARRESTED BY STATE POLICE

A Mattapan motorist, arrested by a state trooper on South Main st. Sunday was arraigned Monday in Lawrence District court. The arrest was made by Trooper Arthur W. Quinlan of the Andover barracks. The case was continued for hearing until August 11.

Joseph M. Fennessey, 23, 14 Mildred ave., Mattapan, was ordered to post bonds totaling $250 on the three counts, $50 on a charge of drunkenness, $100 for operating a motor vehicle after suspension of his license and $100 for operating a motor vehicle while under the influence of liquor. The defendant pleaded not guilty to all charges. He will represented by Atty. Morris E. Schneider of Boston.

Subscribe to the TOWNSMAN

Doctor Will Open Office

DR. ROBERT C. RAMSDELL

Dr. Robert Charles Ramsdell, 22 Walcott ave., will open an office for the general practice of medicine on Aug. 1 at 6 Haverhill st., Shawsheen Village.

Dr. Ramsdell was born in Winchester and was educated in the schools of that town. He attended Tufts University and Tufts University Medical school where he received an M.D. degree in 1953. He interned at Cambridge City Hospital for one year. For another year he was a resident at Salem Hospital.

Dr. Ramsdell served in the U. S. Navy as a lieutenant in the medical corps for two and one-half years assigned to the submarine force. He was discharged in December, 1957. For the past six months he has been medical resident at the Maine Medical Center, Portland, Me.

Dr. Ramsdell is married to the former Margaret L. Davidson of Providence, R. I. The couple has three children, John, Marleah and Carolyn.

New General . . .
ELECTRIC
ADDING MACHINES
ADDS
SUBTRACTS
MULTIPLIES
9 Col. Capacity
169.00 Plus Tax
FREE PARKING ON PREMISES
A. K. Thomas Co.
117 Common St. MU 3-5337 MU 3-5339

ANDOVER
$23,800
New home. Split level. 5 rooms. 1/3 acre of land. Good sized living room with fireplace. Kitchen with dining area, wall oven and countertop stove. 3 bedrooms and bath. Full cellar with laundry. 2-car garage. Handy to school and center of town, yet quiet with pleasant surroundings. Good landscaping.
MRS. ROSAMOND I. PRICE
DRake 2-2114 or Andover 1430
Mrs. David Darling
66 Main St. Tel. 1430
HUNNEMAN & CO., Inc.
REALTORS

ANDOVER VALUE DAYS
ANDOVER VALUE DAYS
ANDOVER VALUE DAYS

JOHNNY'S
VALUE DAYS FOOD BUYS
JOHNNY'S – ALWAYS CONVENIENT SHOPPING BECAUSE
THE QUALITY'S PERMANENTLY THE BEST – THE PRICES RIGHT!

FRESH KILLED CHICKEN LOCAL ANDOVER
ROASTERS . . . . . lb
BROILERS . . . . . lb
35c
OVEN-READY
ROAST BEEF
TOP ROUND . . . . lb
FACE RUMP . . . . lb
BOTTOM ROUND . . lb
75c

FRESH CREAMERY
BUTTER
BRENNAN'S 92 SCORE lb. 65c

FRESH LOCAL FARM
EGGS DOZ. 49c
LARGE SIZE

COOKIE DEPT.
SUNSHINE HYDROX COOKIES 1 lb. PKG. 45c
EDUCATOR SALTINE CRACKERS 1 lb. PKG. 25c
BURRY CHOXAM COOKIES 1¼ lb. PKG. 49c
NATIONAL BISCUIT OREOS ea. 39c

WHITE BREAD
REG. 17¢ LOAF 15c

STRONGHEART Dog Food
3 TALL CANS 29c

PRODUCE DEPT.
FRESH PICKED LOCAL FARM
CUKES 3 for 10c
SCULLIONS 3 for 10c
RADISHES 3 LGE. BCHS. 10c
CAL. SEEDLESS GRAPES lb. 23c
CAL. PINK MEAT 'LOPES LGE. SIZE EACH 19c

SALADA TEA BAGS
New Double Size 66c

BISQUICK lb. PKG. 43c
Miracle Whip Qt. Size 49c

HOOD'S BRAEBURN ICE CREAM
Plain & Asst.
5 PTS. 1.00

VICTOR TEA BAGS
48 Count
FREE – SQUEEZE LEMON 65c

JOHNNY'S SUPER MARKET
43 PARK STREET ANDOVER TEL. 2740
OPEN THURSDAY AND FRIDAY NIGHTS TIL 9

IT'S EASY TO MOVE THE MAYFLOWER WAY!
BEGLEY-MAYFLOWER
LOCAL AND LONG DISTANCE MOVING
P. F. BEGLEY COMPANY
PACKING – CRATING – STORAGE
62 SPRINGFIELD ST. LAWRENCE MU 2-1372

Subscribe to the TOWNSMAN

MASON F. ARNOLD

Independent Sales Agent
Specializing in

ENGLISH-BUILT FORDS
Foreign & Domestic USED CARS

Before you buy, take advantage of my 25 years of automobile sales and service experience at no cost to you.
15 Elm St. Tel. 2321

YORK ST. WILL HAVE ADDITIONAL LIGHTS

(Continued from Page One)

service the new lights which would complete a long white way stretch through the town.

Present at Monday's session were Chairman Alexander H. Henderson, Francis J. Riley, Mason F. Arnold and Albert A. Cole.

PERSON-L-WISE EMPLOYMENT AGENCY
477 ESSEX ST., LAW. MU 6-1371
Various Positions Available
· Managerial · Industrial
· Stenographic · Drafting
OUR HELP AMIABLY GIVEN

Stores Are Ready For Value Days

The downtown shopping area will hum with activity this weekend as local merchants conduct their mid-summer Andover Value Days, a semi-annual event looked forward to eagerly by shoppers of the area.

The cooperative bargain festival will be in progress Friday and Saturday, with stores remaining open until 9 p.m. on Friday.

Free parking will be allowed in all of the metered spaces on both days as an addedaccommodation to shoppers who are attracted to the business district from Andover and surrounding communities.

Merchants have prepared attractive displays of merchandise for the occasion and items have been priced to give full meani.g to "Value Days".

Subscribe to the TOWNSMAN

HERMAN TAYLOR MOVERS
LOCAL MOVERS, NO JOB TOO SMALL.
HERBERT KRAUSS
261 BEACON STREET
AND. 1785 – MU 6-6654

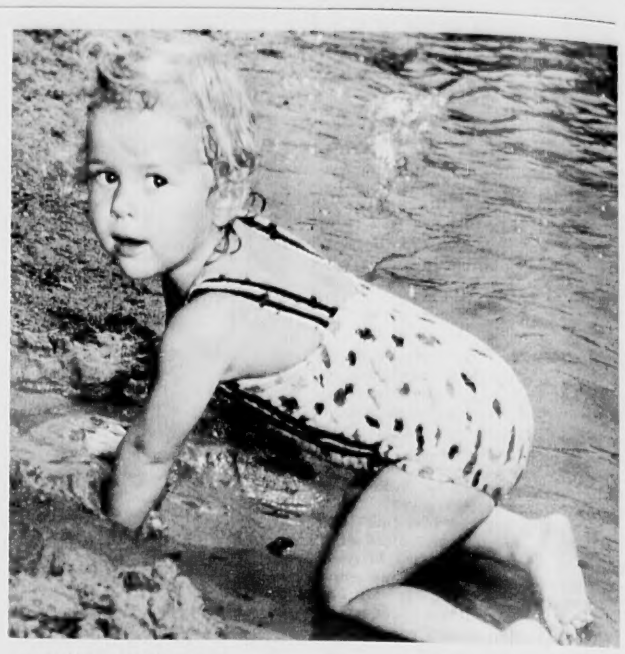

CASTLE BUILDER – Cute Dianne Levi, aged four, was caught by the camera as she began the task of building a sand castle on the shore of Pomp's Pond on a warm day. (Leone)

NO. READING DRIVE-IN
ROUTES 28 and 62
ONE WEEK – NOW THRU TUESDAY
THE BRIDGE ON THE RIVER KWAI
CINEMASCOPE – TECHNICOLOR
SUNDAY 8 P.M. KIDDIES "FRECKLE-FACE" CONTEST

Busy Summer Program At Camp Maude Eaton

The summer program at Camp Maude Eaton on Pomp's Pond has been most active. The Girl Scouts have carried out many activities during the first session.

The Camp Council composed of elected representatives from each unit was responsible for planning the all-camp activities. Members of the Camp Council were: Cynthia Johnston and Judith Salvage from the Hollow Unit; Betsy Giblin and Charlene Tarbox from the Cove Unit; Sally Middleton and Susan Downes from the Crest Unit.

Among the programs planned by the girls were a Scouts' Own, General Campfire, Topsy Turvy Day and a Costume Day. A unique feature of the costume day was the fact that the girls were required to make their costumes only from articles which could be found in their own units. The winners for costume day included: Sherila Schiavone as "Cinderella", Denise Morin as "Banana Girl", Nancy Vogel as "Fern Princess", Susan Downes as "Miss Sack Dress", Linda Kamalas as "Santa Claus" and Sally Middleton as "Witch Doctor".

The nature, arts and crafts, campcraft, and waterfront programs have all been very active. In nature the Hollow campers have worked on tree identification so they know at least six trees. Each girl also adopted a tree and learned all she could about her own tree. The cove Unit laid a nature trail and marked the interesting trees, shrubs, plants and flowers with green trefoils. The Crest Unit worked on the Rock badge and set up an exhibit of the specimens which were found on the camp grounds. In the campcraft program the girls have been learning the proper use of the jackknife, hand ax, buck saw, etc. They have also gained aknowledge of wood gathering, fire building, knot tying and lashing. In arts and crafts the girls have made several interesting and useful articles from tin cans, sticks, leather scraps, etc. The waterfront program has included classes for Beginners, Intermediate, and Advanced swimmers as well as Junior Life Saving.

PLAN COOKOUT

A shishkabab cookout is being planned for the Loosigian Farm for Saturday, Aug. 16. Reservations for the event may be obtained from members of the Eastern Star.

CALL 1943 FOR OUR AD TAKER

Every FRIDAY At
RICKEY'S
- FISH -
FRIED CLAMS
- CHIPS -
EAT OR TAKE HOME
11 a.m. – 7 p.m.
For Quick Service
Phone 3012
– Next to Depot –

ANDOVER VALUE DAYS

REINHOLD'S Bargains

ANDOVER VALUE DAYS

MEN'S & BOYS' WEAR
AND FOOTWEAR FOR THE ENTIRE FAMILY

SPECIAL LOT
WOMEN'S
SHOES
OUTSTANDING VALUES
1.95 to 3.95

WOMEN'S
SUMMER SHOES
VALUES TO 10.95
1.99 to 5.95

WOMEN'S – SIZES 5 & 5½
FUN SHUS 1.69

SPECIAL LOT
MEN'S
SHORT SLEEVE AND COTTON FLANNEL
SHIRTS 1.00

MEN'S
SUMMER SHOES
VALUES TO 12.95
4.95 to 6.95

MEN'S
GANTNER
SWIM TRUNKS
FRI & SAT. ONLY
1.69

MEN'S SPORT SHIRTS
2.95 VALUES **2.29** 2 for **4.50**
4.00 VALUES **2.79** 2 for **5.50**

BOYS'
GOODYEAR WELT
OXFORDS
SIZES 2½ to 6
VALUES TO 7.95
3.99

ODD LOT OF
CHILDREN'S SHOES VALS TO 6.95 **2.99**

MANY OTHER TOP VALUES, TOO

REINHOLD'S
13-15 MAIN ST. TEL. 78

Lundgren Funeral Home
Established 1840
COMPLETE
FUNERAL SERVICE
MALCOLM E. LUNDGREN
DONALD E. LUNDGREN
18 Elm Street Tel. 2072

e Levi, aged four, was task of building a sand a warm day. (Leone)

am

aton

Downes as "Miss Sack , Linda Kamalas as "Santa and Sally Middleton as Doctor".

nature, arts and crafts, aft, and waterfront programs all been very active. In the Hollow campers have on tree identification so ow at least six trees. Each lso adopted a tree and all she could about her ee. The cove Unit laid a trail and marked the in- ng trees, shrubs, plants owers with green trefoiis. est Unit worked on the Rock and set up an exhibit of the ens which were found on p grounds. In the campcraft the girls have been learn- e proper use of the jack- hand ax, buck saw, etc. ave also gained a knowledge d gathering, fire building, ing and lashing. In arts and he girls have made several ing and useful articles in cans, sticks, leather etc. The waterfront program cluded classes for Begin- ntermediate, and Advanced rs as well as Junior Life

COOKOUT

ishkabab cookout is being for the Loosigian Farm urday, Aug. 16. Reserva- for the event may be ob- from members of the Star.

CALL 1943 FOR OUR AD TAKER

en

Home

E

RVICE

GREN

GREN

Tel. 2072

CITY CLEANERS AT NEW LOCATION!

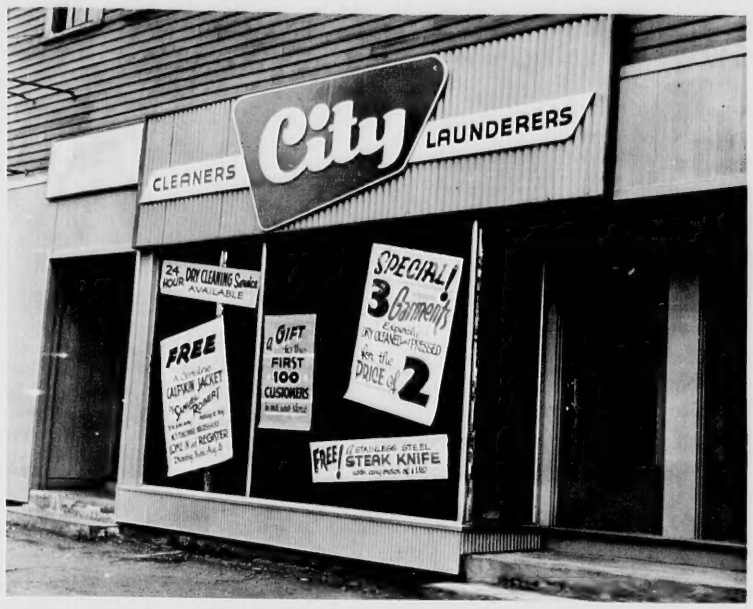

OPEN TODAY!

NEW! DROP-BOX SERVICE For After Hours

Just bundle your cleaning or laundry, tag the bundle for identification and drop it in. We'll process it in our usual, efficient manner.

NEW HOME OF CITY CLEANERS AT 42 PARK ST. ANDOVER

CITY CLEANERS takes pride in announcing the opening of our new ultra-modern store in Andover. Located at 42 Park Street (opposite Johnny's Super Market). This new location provides parking space for 15 cars plus new and spacious facilities for our long-established business in this Community. We cordially invite you to visit with us and to participate in our Opening Gift Awards. City Cleaners further wishes to express its sincere thanks to all its patrons for their understanding and patience during the interruption of business at our former location.

ONE STOP SHOPPING FOR: FINE DRY-CLEANING - TAILORING LAUNDERING - DYEING - HOUSEHOLD CLEANING CLEANING & FINISHING OF LEATHER COATS

OUR GIFTS TO YOU:

A SURPRISE GIFT PACKAGE TO THE FIRST HUNDRED CUSTOMERS IN OUR NEW STORE

FREE One Stainless Steel STEAK KNIFE with any $1.50 Dry Cleaning or Laundry Order!

A GENUINE KIDSKIN JACKET
BY SAMUEL ROBERTS

TO BE GIVEN AWAY! Come in and register. No purchase necessary. Drawing August 20th

OPENING SPECIALS

3 for 2 SALE

ANY 3 GARMENTS EXPERTLY DRY CLEANED AND REFINISHED FOR THE PRICE OF ONLY 2!

CLEANING RETURNED IN PROTECTIVE PLASTIC BAGS

SHIRTS LAUNDERED AND REFINISHED **21c**

EACH SHIRT INDIVIDUALLY PACKAGED IN A PLASTIC BAG

SHEETS LAUNDERED AND FINISHED **12c**

• 24 HOUR DRY CLEANING SERVICE AVAILABLE •

CITY CLEANERS & DYERS

42 PARK ST. ANDOVER

ACROSS FROM JOHNNY'S SUPER MARKET

Initialed Plates

The Massachusetts Senate has passed a bill to permit the issuance of initialed number plates to motorists. The measure has been sent to the House.

"Ostentation," says Webster, "is unnecessary show; pretentious parade". The first part of the definition seems to aptly fit the possibilities in the process of being set up by the legislature.

Sen. Charles S. Marston 3rd, of Haverhill, who supported the bill, is convinced that a lot of people will want to put on a "pretentious parade". It will be quite a production, according to the Haverhill solon, participated in by 40,000 car owners of the Commonwealth who will shell out more than half a million dollars for the satisfaction of letting the driver behind know that their initials are G.U.S. or some other combination of capital letters.

"We would be giving the people something they want and it is an easy way to pick up more than half a million dollars a year" was a quotation attributed to Sen. Marston following the Senate's action last week.

The registry of motor vehicles is opposed to the plan and has been for years. It will cost a great deal for new filing systems and other records. Besides, the registry has always been opposed to any needless letters on number plates.

It has been repeatedly suggested that Massachusetts use an advertising slogan on registration plates as do most of the other states. But former registrar Rudolph F. King opposed this for years on the grounds there was not enough room on the plates to allow for use as traveling billboards.

It would not have cost the individual motorist an additional penny to advertise some of the present or past glories of the Bay State, but according to the bill passed by a 26 to 4 vote in the Senate last week, any car owner who wants to decorate his registration plates with somewhat meaningless initials will have to contribute $15 to the state treasury. The original bill called for a $5 fee which is the amount charged in other states that follow the practice of issuing initialed plates. Sen. Donald L. Gibbs, Newton, opposed the suggested $15 charge and said it would be "the highest in the country".

The anticipated revenue will be added to the Massachusetts Highway fund. According to Sen. Marston, it will bring in some $600,000. The plan has a bargain angle to it, since the plates will be handled by prison labor at a cost of only 35 cents each.

The Senate amended the bill to protect present low plate numbers and to eliminate those registrations which already have a letter preceding the figures. This would seem to ban a great many motorists from applying for initialed plates.

It was only a few years back when Massachusetts registrations passed the one million mark that the registry of motor vehicles adopted the plan of using a letter instead of lenghtening the number.

Whether or not 40,000 of the state's 1,600,000 registered cars will sport initialed plates remains to be seen if the law is enacted.

Such plates should be a boon to those forgetful folks who can never remember their registration number. One wonders if they will be able to recall their own initials.

Fire Prevention

Nothing is more horrible than death by fire. And this grisly way of dying is suffered by someone every 47 minutes in the United States.

The greatest single death toll in our history occurred on October 8, 1871, when fire engulfed the town of Peshtigo, Wisconsin, and claimed 1,152 lives. That disaster is is immortalized in history, and people still write about it. But Peshtigo was unique only in the fact that so many perished in so brief a period of time. The truth is that our average annual fire toll is more than 10 times the Peshtigo figure.

Last year, for instance, fire killed 11,300 people. The average over the last seven years has been 11,616. And, as is to be expected, fire exacts its largest human toll among the old and the young – the two extremes of the human spectrum. The highest death rate is among persons 65 or older, and the second highest is among infants under five.

Will we continue to endure what amounts to 10 Peshtigo cataclysms every year? The answer to that can come from only one source – the people of this country. Almost all fires are the result of human error, ignorance, or carelessness. Almost all fires, therefore, need never happen. If everyone in the country would do his share in the great cause of fire prevention we would save thousands of lives a year – to say nothing of hundreds of millions of dollars worth of property.

DITCHED CAR was one of two involved in an accident on Route 125 early Saturday morning. The two cars were traveling north when the collision occurred, sending them both into the ditch. Here Andover Police Officers Calvin Deyermond, left, and Duncan Cairnie inspect a vehicle registered to Louis J. Sarcione of Lawrence. Second car was registered to Anthony DelPozzo, also of Lawrence. (Leone)

At The Library

Coming Events:
AUGUST

2 Library closed Saturdays in summer.

Summer hours: Main library, open daily 10 a.m. to 9 p.m. Monday through Friday; Children's room, open daily 10 a.m. to 12 noon, and 2-5 p.m., Monday through Friday. Both departments closed Saturday.

Bookworm reading club continues through the summer.

Puppet classes discontinued. Marionette group will present their play in the fall.

New Books At The Library

Fiction: Centenary At Jalna, De la Roche, (another in the famous series of Jalna stories; the family gathers to celebrate the 100th anniversary of the old House); Hong Kong, Gardner (a story of the opium wars of 1838, and of a man who wanted a quick fortune); A Terrible Beauty, Roth (a story of Northern Ireland, set in 1940); Miss Maggie And The Doctor, Troy (a delightful story, full of humor, in which Miss Maggie becomes housekeeper for a bachelor doctor, fresh from a London hospital); Parton's Island, Boles (modern Huck Finn story of two teen-age boys who discover an island off Alabama shore); The Days Dividing, Selby (San Francisco, 1870-1906, story of a house that weaves two families together); The Royal Succession, Druon (another in the "Accursed Kings" series; this one is set in the period when France was without a king and the struggles for the crown were bitter); Non-fiction: The Naked Face Of Genius, Fassett (last 5 years in the life of Bela Bartok years spent in America after the great modern musician left Hungary); The Gentle Tamers (a factual account by Dee Brown of the women who built the old West); The Rape Of The Mind, Meerloo – (Dr. Meerloo spent two and a half years of World War II under pressure of Nazi occupation in Holland, and saw first hand the methods of "brainwashing" used by Nazis); Scratches On Our Minds, Isaacs (a report of an inquiry into the matter of the American image of China and India; what do Americans think of these people, Chinese and Indians, who make up about one half of the population of the earth? Nearly 200 Americans occupying important places in our society were asked the questions, and from their answers this report was made); Four Existentialist Theologians, Herberg (a reader from the works of Jacques Maritain, Nicolas Berdyaev, Martin Buber and Paul Tillich; their philosophy bases questions of meaning, existence, life and death, in terms of daily experience); Doctors To The World, Morgan (vivid story of men and medicine working together to conquer disease around the world; a warm account of international effort to improve the world's health); The Affluent Society, Galbraith – a literate review of the basic ideas of this "age of opulence", where interest is too much in things and not enough in people.

Children Present Puppet Show

An interested audience of friends, mothers, aunts and brothers and sisters attended the library play, presented by the puppet group on Wednesday morning, July 23. The players made their own puppets to represent the characters of "Ferdinand The Bull." The following young people took part: Denise Chicoine, David Delano, Deborah Delano, Tommy Murphy, Mark Patterson, Stephen Pollack, Larry Westfall, Nancy Hickey, Jane Woodworth, Margaret Delano and Susan Beaulieu. Edward Nanloski, one of the performers, was unable to attend due to illness. Miss Lane told two stories: "Master Of All Masters", and Howard Pyle's "Peterkin And The Little Gray Hare".

Down the Years with The Townsman

50 Years Ago – July, 1908

P. J. Hannon is having some alterations done to his store on Main st. W. J. Doherty is doing the work.

Joseph B. Scott has been appointed a justice of the peace by the governor.

Misses Sarah Poor and Ellen P. Richardson are spending two weeks at the Sanborn farm in Exeter, N. H.

Mr. and Mrs. John V. Holt and son, Reginald, have gone to Bethel, Me. for a two weeks' vacation.

Miss Kitty Walsh is spending two weeks at Boothbay Harbor, Me. She is connected with the local telephone exchange.

25 Years Ago – July, 1933

Many local firms and retail establishments have hastened to adopt the National Recovery Act code applying to their business. The Post Office received many agreements from the local firms.

The Beacon st. section of West Andover has been the scene of another dog scare. Police captured one dog, after he was chased out of a pig pen and into a barn. Lawrence police were summoned to the area about 3 a.m. one night this week and fired several shots at a dog caught in a pig pen. Eight pigs were seriously bitten by the animal. Other residents have reported chasing one or more dogs away from their livestock.

Nine local men flew over Andover Tuesday in a tri-motor plane. On the trip were Carl Stevens, Ernest Anderson, Charles Gilliard, George Winslow, John Leary, Fred Daly, Lester Hilton, Daniel Dugan and Dr. Timothy J. Cullinane.

The state's finest drum and bugle corps will be here Sunday for a competition, as guests of the local corps. Nearly 1000 men are involved in the various corps.

Three people were injured, none seriously, in an automobile crash just south of Shawsheen Sq. on No. Main st. The crash occurred Sunday at about 9:15.

The Benjamin Abbot house has been transferred to the New England Society for the Preservation of Old New England Houses.

10 Years Ago – July, 1948

The Andover Hostel was a busy place last weekend, as 35 young people arrived to use the facilities at 10 Brook st. Although there are only seven cots at the Hostel, this made little difference to the young people, who promptly rolled out their sleeping bags. The Hostel has been in existence for 10 years and this is the largest group to arrive at a single time.

The annual jury list has been published by the Selectmen, from which jurors will be drawn during the year. About 12 names were drawn last year.

Applications have been received from 71 veterans for the veterans' housing recently authorized by town meeting. All applications must be filed by Aug. 2. Application has been made for $600,000 of state-guaranteed funds to build the low-rental units.

An instructional meeting of public welfare agents from a number of communities was held at the office of Arthur W. Cole, agent of the welfare board.

Hat show, doughnut eating, racing and boxing constituted the program for the playgrounds during the week.

Gravel Removal Permits Sought

The board of selectmen conducted two hearings Monday night on petitions of two residents for permission to remove gravel from their property for sale to contractors working on the new route 28. Both petitions were reviewed by the board which voted to view the areas before making a decision.

Robert A. Park, 110 Chandler rd. requested the sale of gravel from his property and showed the selectmen where the gravel would be removed from on maps provided by the board. He told the board that he would fullfill the obligations set forth by state law for such removal.

Richard A. Sherry, 247 Andover st. requested permission to level a hill on his property bounded by Bannister rd. to sell the gravel for use on route 28. Present with Mr. Sherry at the hearing was Lawrence Donnelly of the Rowley Contracting Co., which will do the work. Mr. Donnelly told the board that his firm would post the performance bond.

POLICE VACATIONS

Police officers on vacation this week include William J. Tammany, Richard Caldwell and Frederick Welch.

Returning from vacation were Patrolmen William Stewart, Roy Russell and James Corrie.

early Saturday morning. hem both into the ditch. e inspect a vehicle re- Anthony DelPozzo, also (Leone)

l in the various corps.
people were injured, riously, in an automobile ust south of Shawsheen No. Main st. The crash Sunday at about 9:15.
Benjamin Abbot house has ransferred to the New Society for the Preserva- Old New England Houses.

s Ago — July, 1948

ndover Hostel was a busy ast weekend, as 35 young rrived to use the facilities ook st. Although there are ven cots at the Hostel, le little difference to the eople, who promptly rolled eir sleeping bags. The has been in existence for s and this is the largest arrive at a single time.
nnual jury list has been d by the Selectmen, from rors will be drawn during r. About 12 names were st year.
ations have been re- from 71 veterans for the housing recently autho- by town meeting. All ons must be filed by application has been made ,000 of state-guaranteed o build the low-rental

nstructional meeting of welfare agents from a of communities was held ffice of Arthur W. Cole, the welfare board.
show, doughnut eating, d boxing constituted the or the playgrounds during.

vel Removal hits Sought

oard of selectmen con- o hearings Monday night ons of two residents for n to remove gravel from perty for sale to con- working on the new route petitions were reviewed oard which voted to view s before making a deci-

A. Park, 110 Chandler sted the sale of gravel property and showed the where the gravel would d from on maps provided oard. He told the board would fullfill the obliga- forth by state law for val.
A. Sherry, 247 Andover sted permission to level his property bounded by rd. to sell the gravel route 28. Present with y at the hearing was Donnelly of the Howley g Co., which will be Mr. Donnelly told the his firm would post the e bond.

VACATIONS

officers on vacation to- clude William J. Ba- Richard Caldwell and Welch.
ng from vacation we William Stewart, Ba- nd James Corrie.

Playground Programs Include Many Events

Playgrounds during the coming week will return to full schedules after a respite which occurs annually after the big playground picnic at Canobie Lake.

A doll show will be held Friday morning at 10:30 at the Central playground while arts and crafts, together with gimp endeavors are being carried out.

The Indian Ridge playground featured a bubble gum contest Thursday morning at 11 with arts and crafts and other activities included. A pet show was held at the Ballardvale playground as a feature Thursday.

Friday morning at 10:30 there will be a doll and stuffed animal show at Shawsheen playground. The usual arts and crafts will be highlighted by the making of pipe cleaner pins.

Ballardvale

On Thursday, July 23, the Andover Street Playground in Ballardvale held a hat show. A group of about 80 gathered to watch 19 contestants show off their gaily decorated hats.

Contestants for the show included: Patricia Wrigley, Joan Wrigley, Katherine Zalla, Barbara Quesenberry, Amanda Hood, Lee Dustin, Lois Grant, Ila Grant, Patricia Townsend, Kathy Gibbons, Jane Thompson, Robert Gibbons, Ellen Townsend, Judy Quesenberry and Kimblee Audette.

The judges were Misses Patricia Butler, Margaret Steele and Patricia Minichins. They chose the following hats for prizes. For the prettiest, Miss Joan Wrigley received first prize. Joan had a white hat covered with multi-colored ostrich plumes set in the vogue of the gay nineties. Second, Miss Patricia Wrigley. Pat had a black horsehair sunhat decorated with gardenlillies and greenery which complemented her flowered dress; Third, Miss Lois Grant, Lois's hat had a doll on top. The doll wore a full white dress.

Prizes for the most original were: First, Miss Patricia Townsend. Pat's hat was made from a basket with multi-colored flowers spilling out of it; Second, Miss Kathy Gibbons. Kathy had a straw hat decorated with wild flowers; Third, Barbara Quesenberry. She had a large, brown old fashioned hat. Prizes for the funniest hats were: First, Helene Riley. She had a mans dress hat decorated with all sorts of different ornaments; Second, Ellen Townsend. Ellen had a hat with long orchid ties attached to a wire hoop on top; Third, Bobby Gibbons. He wore a black pirate's hat decorated with muskrat furs.

Miss Joan Wrigley received the gold ribbon for her most outstanding hat decorated with old fashioned ostrich plumes. She also wore an old fashioned green, lace over satin dress and carried plumes in her hand to complete the affect. Registration was 505.

Central

The boys won all the honors last Friday morning at Central Playground when the staff ran an Unusual Toy contest. Although the girls exhibited unusually beautiful stuffed animals and dolls, they could not compete with the highly imaginative and scientific toys brought by the boys. First prize went to Warren Naylor for his realistic satellite launcher, his atlas ballistic missile and his model of a brontosaurus. Charles Gray won second prize with a man from Neptune and a scale-back dinosaur. Donald Campbell's Pan American plane, made exactly to scale, with sound effects, captured third prize.

West Center

On Friday, July 25, West Center Playground held a hat show. In the Most Original category, first prize went to Robert Bedard for his cap decorated with a full brigade of toy horses and soldiers. Second prize went to Douglas DiPrima who wore a straw hat covered with pencils and a cat-in-nine tail windshield wiper. Sheila Sullivan, in her Chinese hat won third prize.

A second division was "Funniest Hat". First prize was awarded to Saltore Monaco and Company (3 helpers) for an odd creation covered with socks, paper, adhesive tape and string Jamie Ganley won the second prize for his wee fire hat. For her peculiarly decorated Mickey Mouse cap, Patricia McDowell won third prize.

In the Prettiest category, first prize was presented to Ann Lebreck for her basket of flowers. Jane Lebreck won second prize for her lovely white Easter bonnet.

Friday, August 1 at 10:30, a parade on wheels will be held. Registration was 115.

Vehicle Hits Car

A free wheeling construction vehicle stalled on the North Main st. hill last Thursday morning at 9:58 a.m. and went out of control near Franz's store. It struck and badly damaged a car parked at the store and broke a utility pole.

The vehicle, known as a payloader was being operated by Charles Fate Jr., 2 Highland rd., Foxboro, an employee of the A. D'Allesendro and Sons company of Hyde Park which is engaged in a project on Lowell st. He said that when the vehicle stalled it was without brakes.

The damaged car was owned by William P. Doyle, 7 Foster cir., who was in the store at the time making a purchase. Although considerable damage was done by the mishap, there were no personal injuries.

HONOR GUEST

A reception was tendered Mrs. Earl Crocker of Tewksbury at the home of Mrs. Donat Bourassa Sr., Ballardvale rd. Refreshments were served by the hostess assisted by Mrs. Alfred Tallini, Mrs. Joseph Hickey and Mrs. Albert Frederick.

Guests included Cecilia and Mary McLaughlin, Gertrude Gordon, Faith Hickey, Mrs. Robert Bourassa, Mrs. William Hickey, Mrs. Donat Bourassa Jr., Mrs. Marie Eaton, Ruth Dee, Constance Phillips, Irene Chapman, Ann Hilson, Mrs. William Long, Mrs. Donat Bourassa, Mrs. Alfred Tallini, Mrs. Joseph Hickey, Mrs. Albert Frederick and Miss Diane Frederick.

FREE Parking for our customers at Eidam's
• CHARGE • BUDGET • LAY-AWAY
Open FRIDAY and Tuesday 'til 9
Weiner's camera shop
• ART SUPPLIES • CAMERAS • DARK ROOM EQUIPMENT • DEVELOPING • PRINTING
270 ESSEX ST. LAWRENCE (Next to Weiner's Furs) MU 1-3342

It is a Pleasure to Learn at
D and G AUTO SCHOOL
YOUR FIRST LESSON ONLY $2.00
MU. 6-3212
337 ELM ST. LAWRENCE

Wendell Berman AGENCY
ARTHUR FLYNN – PARTNER
● INSURANCE
Underwriters For Every Known Insurance.
● REAL ESTATE
Hundreds Of Listings
• RESIDENTAL
• INDUSTRIAL
• ACREAGE
• FARMS
• RESORT PROPERTIES
204 Essex St., Lawrence
TEL. MU 3-3111
Offices Also
BOSTON . . . SOUTH BOSTON
PORTLAND, MAINE
MANCHESTER, N.H.

Cross Coal Co.
EST. 1864
FUEL AND RANGE OIL

ELANDER & SWANTON
EVERY ITEM IS A...
VALUE DAYS MONEY SAVER
ANDOVER VALUE DAYS

MEN'S LIGHT-WEIGHT JACKET BUYS
ODD LOT
DENIMS - LINEN WEAVES POLISHED COTTONS
Ideal warm weather jackets, all! Have knitted collars and cuffs. Zipper closures.
WERE 5.95 – 8.95 $3.89
GABARDINES
All lined. . .some with Rayon linings, others with Millium. Smart styling.
VALUES TO 15.95 $9.89
FAMOUS DRIZZLER CLOTH
The ideal, light-weight sports jacket. An outstanding buy!
VALUES TO 10.95 $6.89

BOYS' SHORT SLEEVE SPORT SHIRTS
VALUES TO 2.98 $1.00
BOYS' SWIM TRUNKS
VALUES TO 2.50 $1.00
MEN'S WHITE DRESS SHIRTS
Size 14 only. Famous name makes but slightly soiled. A real buy! 98c
MEN'S SHORT SLEEVE SPORT SHIRTS
VALUES TO 4.00 $2.69
MANY OTHER VALUES FOR MEN & BOYS
Elander & Swanton INCORPORATED
56 MAIN ST. ANDOVER

SUSTAINS INJURY

George Desmet, 18, 36 William st. sustained injuries of the leg and forehead on July 23 in an automobile accident in North Andover. The Andover youth was a passenger in a car operated by Henry I. Newman, 17, 18 East Water st., North Andover, which struck a utility pole on Great Pond rd., North Andover, near the town pumping station.

F. J. LEONE CO. 430 ESSEX ST. LAWRENCE

FURNITURE & APPLIANCES

PEEL CANE TUB CHAIRS REG. 7.95 4.95

PEEL CANE CIRCLE CHAIRS REG. 7.95 5.95

COOL PAIR on a hot July day consists of Kathy Levi, nine and Helen Auchterlonie, ten, who enjoy ice cream after a dip in Pomp's pond. (Leone)

KAP'S BOYS' DEPARTMENT STORE-WIDE SALE!

Boys' Sports Shirts and Polo Shirts Were To 1.98 98c

Boys' Chino Slacks Were 4.98 $1.98

Boys' Bermuda Shorts Were 2.98 $1.98

Boys' Pajamas Were 2.98 $1.98

Boys' All Wool Suits Sizes 6 to 12 Were 25.00 $14.98

Kap's STORE FOR BOYS Lawrence

MANY OTHER BUYS

Beauty Contest Held At Beach

Many Andover vacationists were present Tuesday evening at the annual Hampton Beach beauty contest which saw Miss Carolyn Ann Komat, 17, of Kittery, Me. selected as "Miss Hampton Beach". A tie for second developed between Miss Marie Mungovan, 17, of Belmont, and Miss Sandra Morrow, 17, of Salem. The annual event is sponsored by the Chamber of Commerce of the north shore resort.

PRESENTED PROGRAM

Mrs. Robert G. Richards of South Groveland, a member of the Andover Garden club, presented a program on "Flower Arranging" at the meeting of the New Hampshire Federation of Garden clubs last week.

PERSONAL

Mr. and Mrs. Leo J. Shiebler, Maple ave., Donna, Charles and Billy Twigg have been vacationing during the month of July at Corbetts pond.

PLAYDON'S

Flowers For All Occasions

35 LOWELL ST. TEL. 70

NEWPORT NOW available in KING SIZE and CRUSH-PROOF BOX

Refreshes while you smoke!

ANDOVER CO-OP

ANDOVER VALUE DAYS HILL'S VALUE DAYS SPECIALS ANDOVER VALUE DAYS

A FINE ARRAY OF BARGAINS IN NAME MERCHANDISE...

FAMOUS SKOTCH O' MATIC ONE GALLON PICNIC JUGS REG. 8.95 4.49

GALLON SIZE TOP-SPOUT PICNIC JUGS REG. 4.98 3.49

DON'T MISS THESE

4 PC. PLASTIC CANNISTER SETS REG. 3.95 98c

SKOTCH PICNIC GRILLS REG. 6.95 4.95

SHISH KEBAB SKEWERS CARD OF FOUR REG. 89¢ 59c

LUCENT CLASSIC PLASTIC DINNERWARE SETS SERVICE FOR FOUR REG. 22.95 11.49

4 TRAYS & 4 MUGS IN SET BAR-B-Q SETS REG. 5.95 2.98

PLUS MANY OTHER WORTHWHILE BARGAINS

ANDOVER VALUE DAYS HILL'S 45 MAIN ST. TELS. 102 - 1727

The Dame Shop

40 MAIN ST. TEL. 1658

FOR VALUE DAYS COTTON SLIPS COTTON PETTICOATS 25% OFF

ANDOVER VALUE DAYS

Pajamas - Baby Doll - Jamaicas REDUCED 25%

Discontinued Styles — Broken Sizes

BRAS

	REG.	NOW
	1.50	1.00
	2.50	2.00
	3.50	2.50
	3.95	2.95

LONGLYNES Were 5.00 NOW 3.49

Cotton CHALLIS PAJAMAS SIZES 38 - 40 ONLY 1/3 OFF

OPEN FRIDAY EVENING

Personals...

Mrs. Alice Redstone of Lowell st., is enjoying a two weeks' vacation with friends in Moultonboro, N. H.

Mr. and Mrs. James Eaton and their family of High Plain rd., are enjoying the summer months at Kennebunkport, Me.

Robert Northrup of River st., is spending the summer vacation with relatives at Revere Beach.

Capt. James Calder U. S. Marine who has recently been stationed in Boston, left Monday morning with his family for Camp LeJeune, N. C. He is the son of Mr. and Mrs. James Calder of Chandler cir.

Mr. and Mrs. Alexander Cathno have returned to their home in Holyoke, after spending their vacation with Mrs. George Addison of Chandler cir.

James Mosher and Brony Majauckas of Haggett's Pond rd., have returned from a trip to Montreal, Canada.

Mr. and Mrs. Lester Walters and family of Bethesda, Md., are enjoying a visit with Mr. and Mrs. Paul Goyette of High Plain rd.

FIRE IN DRYER

Fire apparatus was sent to the home of Dr. John J. McArdle, 22 Central st. last Thursday at 10:17 a.m. for a fire in a clothes dryer.

COMING AUGUST 17th TO ANDOVER

FAST, MODERN DIAL TELEPHONE SERVICE

WHAT IT WILL MEAN TO YOU:

1. Speedy, reliable, modern communication with friends and neighbors — available 24 hours each day.
2. By dialing 2 letters and 5 figures, all Andover customers will be able to reach telephones in Andover, Lawrence and South Salem.
3. Direct Distance Dialing. Users of 1- and 2-party telephones may also dial direct to many places in eastern Massachusetts and Rhode Island; to New York City, Washington, Chicago, San Francisco, and to other distant cities listed in your new Telephone Directory.

TO HELP YOU USE YOUR NEW DIAL SERVICE you are receiving:

1. A letter telling you about your new service.
2. A Dial Instruction folder with specific information to help you start enjoying this new service.
3. A new Telephone Directory with all the new Andover dial numbers.

OPERATORS ARE ALWAYS READY TO HELP.

If you have any questions on how to use your new dial telephone — either now or when dial service begins — just call the Operator. She will be happy to help you.

NEW ENGLAND TELEPHONE AND TELEGRAPH COMPANY

HOUSE BREAK

A .32 caliber Colt revolver was among articles stolen from the home of Arthur E. McCabe, Rocky Hill rd. last week while the family was away. The break occurred on July 23 and the entire house was ransacked and some $15 to $20 in cash stolen.

SAKRETE
Ready-Mixed
Cement or Mortar
80 lb. BAG $1.65
Tel. MU 6-6149
M. O'MAHONEY Co.

ANTIQUES RESTORED
Furniture repaired and Refinished
in Antique or Modern Finishes
Free Estimates
John S. Gail
TEL. MU 3-6702

DON'T MISS IT, GO DOG RACING TONITE!

DAILY DOUBLE CLOSES 7:30
POST TIME 7:45
WONDERLAND
FREE PARKING REVERE ADMISSION 35¢

Jonathan Swift
27 MAIN STREET AND. 3582

INFANTS
ANDOVER VALUE DAYS
WASH & WEAR SUNSUITS Reg. 1.19 Sizes 2–4 89c
JERSEY SUNSUITS Reg. 1.79 Sizes 2–4 1.00
COTTON PRT CARDIGANS Reg. 1.98 M–L–XL 1.29

GIRLS
SUMMER DRESSES Values to 12.95 3-6x 3.99 7-14 4.99
BERMUDAS – Mostly Plain Colors Reg .2.98 Size 7–14 1.99
CLAM DIGGERS – Red and Navy only Reg. 3.98 Size 7–14 2.89
PAJAMAS – Crepe and Knit Reg. 2.98 Not all sizes 1.89
SHORTS – Plain – Stripes – Denims Reg. 1.98 Sizes 3–6x and 7–14 1.39
KNIT POLOS – Mostly Fancies Reg. 2.98 1.89

PRE-TEENS
SUMMER DRESSES – SKIRT & BLOUSE SETS VALS TO 19.95 5.99
BERMUDAS Plain and Stripe REG. 3.98 2.89 REG. 5.95 4.89
BATHING SUITS – Popular Knits 2nd Prt Cottons. Vals to 11.98 ½ PRICE

BOYS
S.S. SPORT SHIRTS REG. 1.98 1.29
COLLARED JERSEYS REG. 2.98 1.89
PLAID CABANA SETS Reg. 2.98 Size 4–7 1.89
STRIPED CHINOS – Dark Green, Grey. Reg. 4.95 Sizes 4–8 3.89

FRIDAY & SATURDAY ONLY
PRE-SCHOOL SAVINGS
Brand New Fall Dresses
SIZES 3 to 6x – 7 to 14
Girls' and Pre-Teen's Plain-Fancy
Wool Skirts
Featuring the Latest Styles - Colors
10% OFF

Miss Slade Will Enter Radcliffe

MISS RUTH B. SLADE

Miss Ruth Borden Slade, valedictorian of this year's class at Andover High School will enter Radcliffe College in September. Daughter of Mr. and Mrs. Benjamin Slade, Bancroft rd., she plans to study science, especially chemistry.

At high school she was vice-president of the Andover chapter of the National Honor society and interested in the Science club, the school newspaper, the Dramatic club. She was in the Glee club and band at different periods during her high school course.

She was awarded the Hinchcliffe scholarship and received awards in mathematics and science.

Miss Slade is active in the Pilgrim Fellowship of the South Congregational Church, Andover.

This summer she is engaged as a baby sitter and is at Squam Lake, N. H. at present.

FAMILY SERVICE CONFERENCE

Miss Lois Hibbard, executive secretary of the Family Service Association of Greater Lawrence represented that agency at the Pinewood Institute conference held at Plymouth from July 24 to July 27.

The theme of the conference this year was "Satellites and Social Work." Pinewood Institute marked its 22 year of operation in 1958.

Included in the leaders of this year's conference were Nils Y. Wessell, president of Tufts University; Robert J. Rutherford, director of the Simmons College School of Social Work; Harleigh B. Trecker, dean of the School of Social Work, University of Connecticut; Richardson L. Rice, superintendent of the New England Home for Little Wanderers, and Robert H. MacRae, executive director, Welfare Council of Metropolitan Chicago.

PERSONAL

Mr. and Mrs. Roger Lewis of Laurel ln. and Mr. and Mrs. Arthur Peatman of Cutler rd. were in New York during the weekend where they bid bon voyage to Norma Jean Peatman as she sailed for a year of study in Austria.

"I'm taking no chances, we'll have it prepared and served at WOODY'S"
For a really tasty dish Try an order of our fish.
TAKE OUT SERVICE
Woody's Grill
HIWAYS 133 & 125 NORTH ANDOVER

Raytheon Sale And Earnings Are Higher

Raytheon Manufacturing Company today reported higher sales and earnings for both the second quarter and first half of 1958 compared with a year ago.

Charles F. Adams, Raytheon president, announced earnings of $2,156,000 in the second quarter ended June 29, 1958, equal to $.71 per share on the 3,020,449 shares of common stock outstanding on June 29. Earnings from operations in the same period a year ago were $1,153,000, or $.41 a share on the 2,830,880 shares then outstanding. These 1957 earnings were before a special gain of $2,672,000 or $.94 a share.

Second quarter sales this year were $98,708,000 compared with $59,680,000 in the like period a year ago.

Earnings for the first half of 1958, based on unaudited figures, were $3,890,000 on sales of $179,101,000. First half earnings from operations in 1957 were $2,296,000, before the special gain noted above, on sales of $111,950,000. The six months earnings this year represent $1.29 per share compared with $.81 per share from operations on the lesser number of shares outstanding a year ago. Profit margins also showed improvement.

Mr. Adams said that new orders received from the government during the second quarter offset the increased volume of shipments with the result that the backlog of government business continues in excess of $325,000,000.

More than 32,000 employees were on the Raytheon payroll at the end of June. This represents an increase of 4,000 jobs since the first of the year and 10,000 since the beginning of 1957.

PERSONALS

Mr. and Mrs. John J. Schonenberg and their sons of Grosse Pointe Farms, Michigan spent several days recently with Mrs. Margaret Little of Shawsheen rd. Mrs. Schonenberg is the former Frances Little.

Mr. and Mrs. Neil Harkins and family of Boston were recent guests of Mr. and Mrs. John Gollan and family of Riverpark ter.

NORTH SHORE MUSIC THEATER
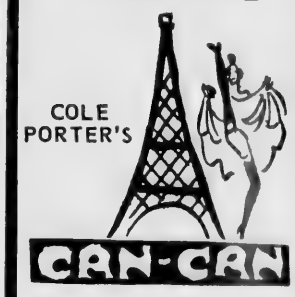
COLE PORTER'S
CAN-CAN
NOW THRU AUGUST 9th
COMING! KISS ME, KATE
North Shore Music Theater
WA 2-0500 BOX 62, Beverly
Tickets: Elander and Swanton

FINAL CLEARANCE!
ANDOVER VALUE DAYS
Friday and Saturday
ANDOVER VALUE DAYS
FRI NITE TIL 9
This Is ONE TOWN-WIDE PROMOTION
You Will NOT Want To Miss!
BALANCE OF COATS ½ OFF
BALANCE OF SUITS and more
CLEARANCE OF SKIRTS - BLOUSES
were to 25.00
1.90 to 6.90
Bags - Jewelry - Underwear
Accessories 'N Things
½ PRICE AND LESS
Balance of Summer COTTONS
formerly 25.98 to 69.98
6.90 to 23.90
SORRY:
NO MEMOS
NO C.O.D.s
NO CHARGES
In Andover – Michael Jay's
Friday Nite 'til 9

POLE SNAPPED — Payloader, left, owned by A. D'Allesandro and Son's of Hyde Park lost its power early Thursday morning and collided with the parked vehicle, right, owned by William P. Doyle, of Foster cir., while Mr. Doyle was making a purchase in the superette on North Main st. Police said that no one was injured in the accident which caused power company crews to replace the damaged pole. (Leone)

Break Made At Filling Station

Cash and checks were stolen during a break at the filling station operated by John M. Murray at the junction of Main and Chestnut sts. Sunday night. The owner, who lives at 27 Summer st. told police that $300 in cash and $66 in checks were taken from a cash box in a desk drawer.

Police Sergeant William R. Hickey learned that entrance was gained through a small space in a rear window which was broken. This led to the belief that the break was the work of boys.

Police were notified at 10:30 a.m. by a Chestnut st. resident who heard glass being broken. Police investigated and found the broken window but no one was in the building at the time.

PERSONAL

Mr. and Mrs. Ralph Newton and family of River rd., are in Bristol, Tenn. for a few weeks.

TO ENTER RADCLIFFE COLLEGE

Miss Shelia Serio, daughter of Mr. and Mrs. Joseph Serio of Lowell Junction rd., Ballardvale will enter Radcliffe College in the fall.

Chosen as salutatorian of this year's graduating class at Andover High School, Miss Serio is especially interested in journalism and last summer she studied in this field at Northwestern University, Evanston, Ill. She was a member of the National Honor Society and was news editor of the school newspaper. Her other activities included membership in the Honor Society, in the Glee club and the Press club, Miss Serio was a member of the student council, the Junior Red Cross and the service club and is an accomplished musician.

At graduation exercises she was awarded the Rafton Science prize and the Andover Service Men's Fund Scholarship.

PERSONALS

Miss Doris Newton of Boutwell rd., left on Monday for the University of Colorado, Boulder, Colo., where she will take a special course during the summer.

Miss Gladys Gill of Shawsheen rd., is enjoying her vacation with Mr. and Mrs. Frank Stevenson at Seabrook, N. H.

Mr. and Mrs. Lester Dixon and their family formerly of Pleasant st. have moved into the home which they recently purchased on Red Spring rd.

TAKE A STROLL WITH YOUR SPREADER AND -

Slay Crabgrass

SCOTTS SCUTL
For brown spots in lawn. Kills toadstools and fungus growth tool
2500 sq. ft. — 3.45
5000 sq. ft. — 5.95

SCOTTS CLOUT
CRABGRASS ELIMINATOR
It rubs out the crabgrass but it WON'T HURT YOUR LAWN! Give it a CLOUT!!
2500 sq. ft. coverage 3.95
5000 sq. ft. coverage 6.95

AMPLE FREE PARKING REAR OF STORE
ANDOVER DELIVERIES DAILY

BRUCKMANN'S
GRAIN — PAINTS — CEMENT — HARDWARE
158 SO. BROADWAY — LAWRENCE

CESSPOOL PUMPING
and
Electric Drain Cleaning
R. E. ANDREWS
Tel. Andover 3499

SAFETY IS OUR BUSINESS

True Motoring Safety Can Never Cost Less!

GET NEW
GENERAL
TUBELESS TIRES
ON TERMS TO SUIT YOUR BUDGET

New riding comfort, quicker stops, plus the extra strength of Nygen Cord and the extra mileage of new Hi-Density Rubber . . . all yours in The General Tire. Drive in today. Get the most in safety . . . on terms to suit your budget.

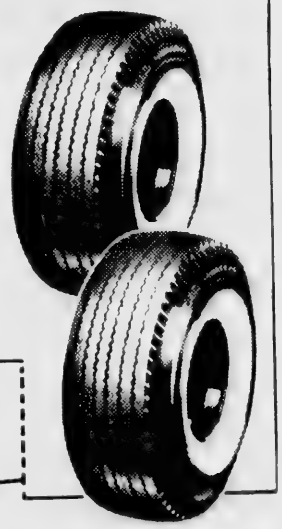

TUBELESS TIRE HEADQUARTERS

FAY & DRISCOLL
576 HAVERHILL ST. LAWRENCE MU 3-3131
YOUR GENERAL TIRE DISTRIBUTOR
OPEN TUESDAY & FRIDAY NIGHTS TIL 9

ANDOVER VALUE DAYS

CO-OP Bonus Values ... FOR YOUR BUDGET!

ANDOVER VALUE DAYS

OUR OWN MILDLY CURED
CORNED BEEF lb. 63c
CABBAGE 3 lbs. 10c

CO-OP DILL PICKLES 4 Qt. JARS 1.00

PLANTER'S COCKTAIL PEANUTS 3 CANS 1.00

CO-OP BREAKWATER SOAP POWDER 2 PKGS. 49c

FOR COOL SUMMER DRINKS
CO-OP ASSORTED FRUIT SYRUPS 4 Qt. JARS 1.00

PINEAPPLE JUICE
CO-OP'S OWN! 2 46 OZ. CANS 55c

CO-OP 3¼ POUND CANS
WHOLE CHICKEN 99c

FIRM - PINK MEATED
CANTALOUPES ea. 19c

Ideal To Carry Your Picnic "Fixins"
INSULATED
Picnic Bags $1.29

ANDOVER CONSUMERS'
CO-OP
SUPER MARKET — 68 Main Street

Births...

MINICHINO — A daughter July 26 at Lawrence General Hospital, to Mr. and Mrs. Frederick Minichino, Andover st. The mother was Ellen Rogers.

LANE — A son, Cyril Stuart, July 27 at Lawrence General Hospital to Mr. and Mrs. Robert Lane of Pemberton Cottage. The mother was Kathleen Smith.

CARMICHAEL — A daughter, July 27 at Lawrence General Hospital to Mr. and Mrs. James Carmichael, 7 Burnham rd. The mother was Thelma Fairweather.

SULLIVAN — A daughter, Elizabeth Ann, July 24 at Winchester Hospital to Mr. and Mrs. William Sullivan, Vinton st., Melrose. The mother was the former Emily Pettit of Andover, for a number of years a member of the Punchard High School faculty.

BECOTTE — A daughter, Marcy Lee, July 28 at Lawrence General Hospital, to Mr. and Mrs. Alphonse Becotte, 16 Ridge st. The mother was Mary Margerison.

NEWPORT NOW available in KING SIZE and CRUSH-PROOF BOX

Refreshes while you smoke!

JOHNNY'S SUPER MARKET

PROTECT BABY'S HEALTH - GIVE THE NEW MOTHER A

Gift Certificate from

PRIDE'N JOY DIAPER SERVICE

MU 8-5454

On Guard when you travel

What you take with you and what you leave at home when you get away for a vacation always invites the unwanted attention of sneak thieves, burglars and hold-up men. Your best protection against loss of that kind is theft insurance. We write it to fit your specific needs. Let us show you how well that can be done at a very low cost.

SMART & FLAGG, INC.

The Insurance Office

FOR OVER 100 YEARS

BANK BUILDING ANDOVER TEL. AND. 870

Weddings...

ROGERS — ANDERSON

Miss Colleen Anderson, daughter of Mrs. Ethel Anderson of Wildwood, N.J. and the late William Anderson, became the bride of Alexander H. Rogers, 2nd, commissaryman, second class U. S. Coast Guard, son of Mr. and Mrs. Irving E. Rogers of Andover, at a ceremony performed at 12:30 p.m. July 23 in the First Church of Exeter, Exeter, N. H. Rev. George Booth, the pastor, officiated.

For her marriage the bride wore a gown of ice blue silk organza designed with brief sleeves in a fitted bodice and a full skirt. She wore a Juliet cap of matching blue net leaves and carried white tea roses and blue delphinium in a colonial bouquet.

Mrs. Allan B. Rogers of Andover was matron of honor for the bride. She wore a pale yellow gown styled with an accordion pleated skirt and a Juliet cap of white net. Her colonial bouquet was composed of white and yellow tea roses.

Allan B. Rogers was best man for his brother.

A reception was held at Exeter Inn, Exeter.

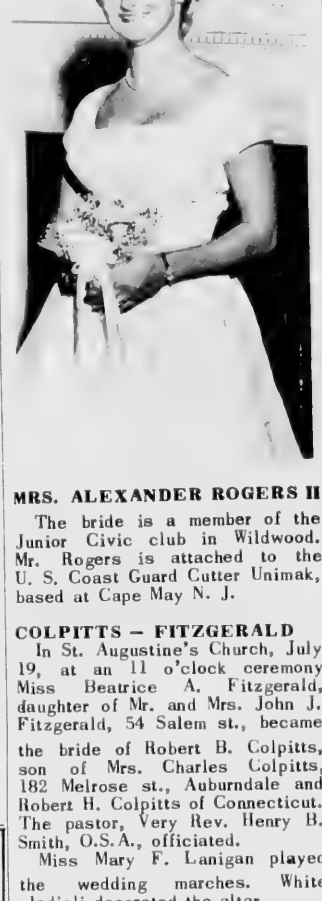

MRS. ALEXANDER ROGERS II

The bride is a member of the Junior Civic club in Wildwood. Mr. Rogers is attached to the U. S. Coast Guard Cutter Unimak, based at Cape May N. J.

COLPITTS — FITZGERALD

In St. Augustine's Church, July 19, at an 11 o'clock ceremony Miss Beatrice A. Fitzgerald, daughter of Mr. and Mrs. John J. Fitzgerald, 54 Salem st., became the bride of Robert B. Colpitts, son of Mrs. Charles Colpitts, 182 Melrose st., Auburndale and Robert H. Colpitts of Connecticut. The pastor, Very Rev. Henry B. Smith, O.S.A., officiated.

Miss Mary F. Lanigan played the wedding marches. White gladioli decorated the altar.

Entering the church with her father the bride wore a white sheath with a brief veil and matching band and carried a white orchid with white roses in a cascade bouquet. Miss Josephine A. Furnari was maid of honor. She wore a sheath of pink lace with a small white hat and carried a cascade arrangement of pink roses.

Joseph Burke of Newton was best man.

Guests from Boston, Melrose, Newton, Shrewsbury, Connecticut and Pennsylvania attended a reception at the home of the bride's grandparents, Mr. and Mrs. Winthrop B. Frye, 150 Chestnut st.

After a trip through New Hampshire the couple will reside at 182 Melrose st., Auburndale.

The bride is a graduate of the Chandler School for Women, Boston. The bridegroom is attending Northeastern University where he is majoring in civil engineering.

PEGGY J.

BEAUTY SALON

CLOSED MONDAYS

Complete Beauty Care by Shawsheen's Newest hair stylist, consultant & lecturer.

Children's hair styled cuts

MRS. DAVID O. JOUDY, Prop

5 Lowell St. Tel. 1639

Personals...

Mr. and Mrs. Charles Donahue formerly of Shawsheen rd., have moved to Lowell. Before moving they were given a party in the garden at the home of Mr. and Mrs. Alex Ritchie of Shawsheen rd. Neighbors and friends gathered to wish the couple happiness in their new home.

Mr. and Mrs. Frank Stevenson of Chandler cir. are vacationing at Seabrook Beach, N. H.

Billy Tarbox has returned to his home on Cutler rd., after enjoying a month of camp life at Camp Wyanoke, Wolfboro, N. H.

Mrs. Paul Danielson and son David of Cutler rd., are spending the remainder of the summer at Surry, Me.

Mr. and Mrs. Edward Jenson and son of Cutler rd., are vacationing at Gloucester.

Mrs. George Robjent of Beacon st., has returned to her home after visiting at Rockport.

Mr. and Mrs. James White and Nancy and James Jr. returned by plane on Sunday night from a five weeks' vacation spent in Ireland and in Arbroath, Scotland where they visited Mr. White's sister, Mrs. John Cargill whom he hadn't seen for nearly 30 years.

Leon Davidson has returned to his home on Lowell st., following an operation performed recently at the Lawrence General Hospital.

Mr. and Mrs. Robert Mitterman and their family have returned to their home on Beech cir., after enjoying a two weeks' vacation at Point Pleasant, N. J.

Mr. and Mrs. Frank Brigham and Mrs. Earl Hoyt of Andover spent last weekend at Wentworth-by-the-Sea, New Castle, N. H.

Mr. and Mrs. James F. Corey of Beech cir., are enjoying the summer at their cottage at Bow Lake, Stratford, N. H.

SERVED AS FLOWER GIRL

Miss Suzanne Yeaton of Andover was flower girl at the marriage Saturday in the Main Street Congregational Church, Amesbury, of Miss Dollie Ann Watkins, daughter of Mr. and Mrs. Horace Watkins of Amesbury, and Donald W. Sharpe of Stamford, Conn.

ANDOVER VALUE DAYS

F. A. HISCOX & CO.

60 MAIN ST. ANDOVER TEL. 3521

AIR-CONDITIONED FOR YOUR SHOPPING COMFORT!

ALL LINEN DISH TOWELS

Gay plaids and stripes. A very absorbent and durable quality!

REG. 39¢ ea. 3 FOR 1.00

TERRY BEACH TOWELS

Colorful patterns and stripes. The large, useful size you appreciate.

REG. 2.98 2.29 REG. 3.98 3.19

CHENILLE BATH MAT SETS

Rug and lid-cover to match. Nice range of patterns and colors.

REG. 7.98 VALUE 5.87

PEQUOT'S NEW E-Z CARE PERCALE SHEETS

NO IRONING NEEDED AFTER LAUNDERING

Fitted Twin Sheets	3.69 Value . . .	$2.98
72 x 108 Twin Sheets	3.69 Value . . .	2.98
Fitted Double Sheet	3.99 Value . . .	3.49
81 x 108 Double Sheet	3.99 Value . . .	3.49
42 x 38½ Cases	98¢ Value . . .	89¢

CHATHAM Bed Blankets

Solid colors. Blend of rayon and nylon. Utility size, 72 x 90, for either twin or double bed.

REG. 6.98 VALUE 5.87

TURKISH TOWELS

Good, heavy quality Terry, with wide, colored stripes. In Rose, Blue, Maize or Green.

BATH TOWEL	22 x 44	Reg. 1.19	87¢
GUEST TOWEL	16 x 28	Reg. 69¢	47¢
WASH CLOTH	12 x 12	Reg. 35¢	22¢

CHENILLE Bed Spreads

White grounds with colorful floral designs. Also in plain colors.

REG. 9.95 VALUE 7.89

WAMSUTTA TURKISH TOWELS

Heavy, fluffy Terry with wide border pattern. Colors: White, Green, Pink, Charcoal or Yellow.

BATH TOWEL	25 x 46	Reg. 1.59	$1.19
GUEST TOWEL	16 x 28	Reg. 89¢	69¢
WASH CLOTH	12 x 12	Reg. 39¢	29¢

10% OFF ON ALL MERCHANDISE NOT ADVERTISED

TIFFANY COLLECTION

BY MASTERCRAFT

Shown are a few of the 80 pieces in the Tiffany Collection by Mastercraft of Grand Rapids, Michigan. Featured are six finishes on Carpathian Burl wood, matched with beautiful marbles and exotic parquet work.

THE STUDIO SHOPPE

124 CROSS ST. LAWRENCE

TEL. MU 5-5023

OPEN EVENINGS

rrangement of pink

Burke of Newton was

rom Boston, Melrose, rewsbury, Connecticut sylvania attended a at the home of the dparents, Mr. and Mrs. Frye, 150 Chestnut st. ip through New Hamp- couple will reside at st., Auburndale. e is a graduate of the hool for Women, Boston. oom is attending North- iversity where he is civil engineering.

onals...

Mrs. Charles Donahue Shawsheen rd., have Lowell. Before moving given a party in the e home of Mr. and Mrs. hie of Shawsheen rd. and friends gathered to ouple happiness in their

Mrs. Frank Stevenson of cir. are vacationing at each, N. H.

box has returned to his utler rd., after enjoying of camp life at Camp olfboro, N. H.

ul Danielson and son Cutler rd., are spending ader of the summer at

Mrs. Edward Jenson and tler rd., are vacationing ter.

orge Robjent of Beacon turned to her home after Rockport.

Mrs. James White and James Jr. returned by Sunday night from a five cation spent in Ireland rbroath, Scotland where ed Mr. White's sister, Cargill whom he hadn't early 30 years.

avidson has returned to on Lowell st., following on performed recently at nce General Hospital.

Mrs. Robert Mitterman family have returned to e on Beech cir., after two weeks' vacation at asant, N. J.

Mrs. Frank Brigham and Hoyt of Andover spent end at Wentworth-by-the- Castle, N. H.

Mrs. James F. Corey of ir., are enjoying the t their cottage at Bow tford, N. H.

AS GIRL

uzanne Yeaton of And- flower girl at the marriage in the Main Street Con- al Church, Amesbury, of ie Ann Watkins, daughter nd Mrs. Horace Watkins sbury, and Donald W. Stamford, Conn.

ECTION

r

ieces in the aft of Grand six finishes natched with quet work.

SHOPPE

LAWRENCE

COOLING OFF from the mid-summer heat are these youngsters shown in the water at Pomp's pond. The town bathing beach has been thronged on every fair day. Many special events have added to the enjoyment of swimmers at the beach. Classes in swimming and life saving have also been carried out by the staff. (Leone)

Obituaries...

MRS. LILY KINNEAR

Mrs. Lily (Leedingham) Kinnear, widow of James G. Kinnear, 7 Argyle st., Shawsheen Village, died Saturday evening at the family home following a long illness.

She was a native of Arbroath, Scotland, and attended the Free Congregational Christian Church, Andover.

Surviving are a daughter, Jessie A. Kinnear with whom she made her home; a sister, Mrs. Helen Begg of Edinborough, Scotland and several nieces and nephews.

The funeral was held Tuesday from the Lundgren funeral home, with services at 2 p.m. by Rev. Horace Seldon, pastor of the Free Congregational Christian Church. Burial was in Spring Grove Cemetery.

CHARLES F. FOSTER

Charles F. Foster, 56, a former resident of Lupine rd., died suddenly on June 10 at Oxford, Me., while visiting with friends. Born in Fall River, he was the son of Charles E. and Blanche (Fleet) Foster and moved to the Maine community from Somerville, Conn., where he was superintendent of the Keaney Manufacturing Co. for five years. He served as superintendent of the Robinson Manufacturing Co. woolen mill in Oxford for 22 years.

He was married on Oct. 25, 1924 to the former Barbara Lancey. Mr. Foster was educated in the schools of Woonsocket, R.I., and was graduated from Pawtucket, R. I., high school. He was also a graduate of the Philadelphia, Pa., Textile Institute.

The deceased was a member of the Meridan Lodge, A.F. and A.M., Pittsfield; the Ira-Beery Royal Arch Chapter, Pittsfield; the Oxford Council, R and SM, Norway; St. Omer Commandry, Waterville; the Kora Temple Shrine, Lewiston; a 32nd degree Mason; member of Lewiston and Auburn Shrine Club; Alumni Association of the Philadelphia Textile Institute; and of the Christ Episcopal Church, Norway, where he served as clerk of the Bishop's Committee.

Surviving besides his widow are a son, Edward L. Foster of Whittier, Calif.; his father, Charles E. Foster, Oxford; and three grandchildren.

Burial took place in Spring Grove Cemetery, following services conducted by Rev. William E. Smith, vicar of Christ Episcopal Church, Norway, Me.

Personals...

Mrs. Robert Trott and her son, Bobby and Mrs. Allen Wood and son of Chandler cir., are at Dolly Copp camping ground for a few days.

Mr. and Mrs. Dean Hudgins of North st. and Mr. and Mrs. Roger Lewis of Laurel ln., enjoyed a weekend visit with Mr. and Mrs. Earl Slate of Greenwich, N.Y.

Mrs. George Tomlinson and daughter Gail of Detroit, Mich. have been vacationing with Mr. and Mrs. John Gollan of Riverpark ter., Ballardvale.

Mrs. Samuel Moody of Andover st., Mrs. Stuart Cooper of Wollaston and Harry Wells of Reading are visiting with relatives in Wilton, Me.

Mrs. William Harrison has returned to her home on Fletcher st. after spending the past month with Mr. and Mrs. Matthew Novak of Roxboro, N. C.

Mr. and Mrs. Louis Broughton and their family of Ocean Park, Me. spent the weekend with Mr. and Mrs. Harold Jackson of Fletcher st.

TOWNSMAN CLASSIFIED ADS BRING RESULTS

MARRIAGE INTENTION

Thomas B. Driscoll Jr., 39 Morton st. and Cecile R. Tremblay, 33 Jennings st.

• DIAMONDS •
JOHN H. GRECOE
Jeweler – Optician
46 MAIN ST. PHONE 830

Play it
smart
when you buy
a house

Buying a new house is as tricky as it is fun. You'll find our wide experience in local housing and real estate a valuable help to you. We can show you, too, how easy mortgage terms can be tailored to fit your needs.

MUTUAL SAVINGS BANKS OF MASSACHUSETTS — STABILITY

ANDOVER SAVINGS BANK
ANDOVER - NORTH ANDOVER - METHUEN

PLUMBING & HEATING
REPAIRS
RENOVATIONS
INSTALLATIONS
• CALL 128 •
W.H. WELCH COMPANY

Wherever You MOVE
YOUR NAME
N E W S
Call
Wm. B. KENT
and Sons
550 TURNPIKE ST.
NO. ANDOVER
(Junc. Rts. 114-125)
PHONE MU 3-9434
LOCAL & LONG DISTANCE MOVING
STORAGE • PACKING
A Better Move All Ways
AGENT FOR North American VAN LINES, Inc.

SIR GAS HEAT & GRIME N. SOOT THE BLACK KNIGHT
A TALE WITH A MORAL:

ONCE UPON A TIME...
HELP HELP!
SIR GAS HEAT

THE FAIR ELAINE WAS IN THE CLUTCHES OF GRIME N. SOOT THE BLACK KNIGHT—VILLAIN FROM THE LAND OF OUTMODED FURNACES.

SIR GAS HEAT RODE TO THE RESCUE AND CHALLENGED THE BLACK KNIGHT TO A JOUST...

...AND CONQUERED GRIME N. SOOT. THE FAIR ELAINE LIVED HAPPILY EVER AFTER WITH FEWER CLEANING BILLS, A CLUTTER-FREE CELLAR, AND AUTOMATIC SERVICE THANKS TO CLEAN, DEPENDABLE GAS HEAT.

MORAL:
Convert now - Pay later!
★ convenient installation while your furnace is idle for the summer
★ pay nothing until September
★ no down payment
★ then pay as little as $1.27 a week
★ money-back guarantee of satisfaction
FREE estimate on the cost of heating your home with Gas. No obligation. Call or visit today!
Lawrence Gas Co.
MU 3-9511
OR YOUR HEATING CONTRACTOR

ATTENDING COURSE

Miss Gertrude E. McDonnell of Andover, physical education instructor, was among a group of 48 persons from varied fields who are taking part in the four week summer workshop in the Improvement of Human Relations being conducted by Boston University at the University's Conference Center, Osgood Hill, North Andover. The course will conclude on Aug. 8.

VACATION TOUR

Mr. and Mrs. Elmer H. Fritts, 348 North Main st. have returned from an extensive tour of the western states. They traveled by plane and automobile, visiting many places in Washington, Oregon, California and Colorado.

PASS TESTS

Pomp's pond officials report that the following have passed their beginner's swimming tests:

John Goudett, Theresa Smith, Carol Becotte, Charles Towne, John Daly, Judy McLean, Ted Demers, Joyce Gordon, Barbara Sowie, Deborah Dyson, Pauline Nigrelli and Katherine Lenfest.

Young ladies can still sign up for the water ballet classes. The minimum age is 15.

ARCHITECT'S EXAM

The Board of U.S. Civil Service Examiners of the Boston Naval Shipyard has announced a new examination for architect for filling vacancies at the shipyard and other federal activities in New England.

PERSONALS

Mrs. Gerald Znamierowski and son Joseph and Miss Blanche Znamierowski of Lowell Junction rd., Ballardvale spent a few days with Mrs. Charles Jacobson and Chuckey at Melvin Village, Lake Winnepasaukee, N. H.

Mrs. Frank Green of Andover st., Ballardvale and Mrs. Dorothy Dillon of Lawrence enjoyed a motor trip through the White Mountains and Canada last week.

Mr. and Mrs. J. Elwyn Russell and son Warren of Chester st., Ballardvale have returned from a motor trip to Niagara Falls, N. Y.

Lovejoy Rd. Area Housing Plan

A communication was received by the Board of Public Works at Monday evening's meeting concerning a new housing development in the vicinity of Lovejoy rd. by the Realty Construction Co. The development may include as many as 300 homes, according to the B.P.W. information.

The board voted to set a tentative date of Aug. 11 for a meeting with officials of the construction firm to discuss the proposed development.

VEGETABLE SUPPLIES

Cabbage, snap beans, summer squash and beets are locally grown items that are good choices now. Iceberg lettuce prices are moving upward. Peppers and tomatoes have increased rapidly in supply during the past few days. Other vegetables worth considering for the menu include radishes, cucumbers, potatoes, onions, corn and Boston and romaine lettuce.

MARRIAGE INTENTIONS

The following marriage intentions have been filed at the town clerk's office.

Ralph Lester Fearon, 25 Terrace ave., Methuen and Shirley Ann Murray, 266 Salem st.

Robert Harry Gaskill, Park pl., Lee and Marilyn Jane Davis, 175 North Main st.

George Newman Peters, 121 Elm st. and Lois Rita Watkinson, 25 Mary Lou ln.

Raeburn Burton Hathaway Jr., 61 Bartlet st. and Janet Louise Holden, 95 High Plain rd.

Rules For Proper Care Of Trees

The crown of a tree is like a sail. A wise mariner reefs before a storm. Tree owners should too.

The tree built by Nature to best withstand high winds is a fir because it is steeple-shaped. Deciduous trees grown tall and overweighted with leaves have a far tougher time when wind storms strike.

They may be blown over or shattered, endangering traffic and buildings.

Maples, especially Norway, as well as oaks have leaf surfaces that are like a wall resisting winds. Round or oval-headed trees of all varieties are in special danger during a hurricane. As the air rushes along the ground there is also a lifting force that may seize the crown and blow the tree down.

Trees can be made safe by "reefing" — or pruning, cabling and bracing. The first step is to reduce the crown area by shortening long branches to lessen the tremendous leverage exerted by winds.

Do this by heading back quite severely. Theoretically, a tree with a crown 40 feet in diameter can have its cross-sectional area reduced by as much as 25% by cutting it back only 5 feet all around the crown.

With pruning finesse, the natural symmetry or contour of the tree still can be retained. Both its beauty, health and structural strength will thus be enhanced.

Pruning is not all. Cabling and bracing of weak crotches may be required. And it is always wise to continue to feed shade trees so that their roots will grow downward and provide a firm anchorage.

ANDOVER'S SHARE

Previous to the death in the Senate of the Furcolo plan to establish a state withholding tax, the governor's office issued a list of estimates of what communities of the state would have received if the bill had become law. Andover's share according to the list would have been $111,740 which the sponsors of the measure predicted would reduce the local tax rate by $4.40.

Subscribe to the TOWNSMAN

DAMORE'S
SHOE SERVICE
MUSGROVE BLDG. MAIN ST. ANDOVER
First Class Shoe Repairing
WORK DONE WHILE YOU WAIT

"Dek-O-Rate" by JACK SPIRES

Jack Spires
PAINT & WALLPAPER Co
Telephone MU 34371
TOURAINE PAINTS · Strahan WALLPAPER
43 HAMPSHIRE Cor. COMMON STREET

PRIVATE DINING ROOM
available for parties up to 118
. . . Wedding Receptions, Banquets . . . for every occasion.
Charles
STEAK HOUSE
RUMP STEAK FOR TWO
$6.25
FULL COURSE DINNER
Phone Law MU 2-7732
ROUTES 125 – 133
Near Airport, No. Andover

TOWNSMAN BUSINESS DIRECTORY

ARBORISTS

AMALIA
TREE SURGEONS, Inc.
A TREE SERVICE WITH A SENSIBLE ATTITUDE TOWARD COST
AND. 1848

BUSS
TREE SERVICE
38 Years Experience
A Complete Tree Service
J. H. Buss, Sr. Tel. 1304-J
J. H. Buss, Jr. Tel. 1672-M

TREE SERVICE
by
DODGE ASSOCIATES
Wenham, Massachusetts
ANDOVER REPRESENTATIVE
ALBERT R. RETELLE
CERT. MASS. ARBORIST
Reservation Road
Tel. And. 841

AUTO REPAIRS

CLARK MOTOR CO.
AUTHORIZED
CHRYSLER - PLYMOUTH
SALES and SERVICE
PAINTING and BODY WORK
IN OUR OWN SHOP
41 PARK ST., ANDOVER
Tel. Andover 333

PARK ST. GARAGE
GENERAL AUTO REPAIRING
JENNEY GAS & OILS
33 PARK ST. TEL. 240

BEAUTY SHOP

Jamey
HAIR DESIGNER
ANDOVER
66 Main Street (over Co-op) Tel 970

BUILDING MATERIAL

LUMBER - PAINTS
WALLPAPER
HARDWARE
SPORTING - GOODS
AMMUNITION – TARGETS
J. E. Pitman Est.
63 PARK ST., ANDOVER
TEL. 664

CARPENTRY WORK

FOR ALL YOUR
CARPENTER WORK
REMODELING
OR
ROOFING
CALL
ED. OTTO
TEL. AND. 1396
· FREE ESTIMATES ·

EDWIN J. VERDA
GENERAL CONTRACTOR
CARPENTER
BUILDER
HOME REPAIRING & REMODELING
PORCHES ENCLOSED
Jalousies or Screening
FREE ESTIMATES
TEL. AND. 1318-J

CLEANSERS & DYERS

—CLEANSING—
—PRESSING—
—TAILORING—
MEN'S AND LADIES' GARMENTS
CALL 1169
Elander & Swanton
56 MAIN ST.
ANDOVER, MASS.

ELECTRICIANS

Archie A. Gunn
MASTER ELECTRICIAN
Wiring for
Oil Burners – Light – Power
MOTOR & APPLIANCE REPAIRS
41 PINE ST. TEL. AND. 920

Subscribe to the TOWNSMAN

LANDSCAPE SERVICE

HEATHERFELLS NURSERY
LANDSCAPE SERVICE
H. ROHRBACH
SUNSET ROCK ROAD TEL. 192
Bring Us Your Garden Problems

CALL 1943 FOR

LAUNDRIES

QUICK SERVICE
• Wet Wash
• Dried and Folded
IN BY 10 OUT BY 5
SHIRTS & FLATWORK FINISHED
Bed Spreads & Shag Rugs
ESSEX LAUNDROMAT
24 ESSEX ST. ANDOVER
TEL. 3005

AD TAKER

PAINTING CONTRACTORS

BEAUTIFY YOUR HOME
NOW!
BECK & DAVIS
PAINTING CONTRACTORS
Interior & Exterior
FREE ESTIMATES
CALL OLiver 8-4636
or GLenview 8-0510

REAL ESTATE

ANDOVER REALTY AGENCY
REAL ESTATE
3 Lowell St. Shawsheen Village
TELS. 702 or LAW. 8-4241
Donald A. MacNeil, Mgr.

W. Shirley Barnard
REAL ESTATE
Main at Barnard Street
Telephone 202

BRADLEY
REAL ESTATE
AND. 2529 MU 7-7029

Fred E. Cheever
REAL ESTATE
21 MAIN STREET
TELS. 775 & 1098

K. C. KILLORIN
REALTOR
77 Main St. Andover
Tel. 2272

For Efficient, Courteous Service and ACTION!
List Exclusively with
R. C. SIMMERS
REAL ESTATE – INSURANCE
94 Main St. TEL. 2316

RESTAURANTS

CHOICE OF FINE FOODS AND LIQUORS
LOUIS SCANLON'S
☆ ON THE ANDOVER LINE ☆

SERVICE STATION

Here To Serve . .
John M. Murray
Gulf
Super Service
COR. MAIN AND CHESTNUT STREETS

TELEVISION SERVICE

BOB'S
T V SERVICE
RADIOS & PHONOGRAPHS
TEL. AND. 2254

RADIO & TV SERVICE
MULLIGAN'S
RADIO & TV LAB.
30 SOUTH BROADWAY, LAWRENCE
TEL. LAW. 30396

TRAVEL

ANDOVER TRAVEL BUREAU
Agency for All Airlines and Steam Ship Lines
21 MAIN ST. TEL. 775-1098
Fred E. Cheever, Mgr.

LEGAL NOTICES

Commonwealth of Massachusetts
PROBATE COURT
Docket No. 248509

ESSEX, ss.

To all persons interested in the estate of ISABELLA H. BATCHELDER late of Andover in said County, deceased.

The executor of the will of said deceased has presented to said Court for allowance his first and final account.

If you desire to object thereto you or your attorney should file a written appearance in said Court at Salem before ten o'clock in the forenoon on the fourth day of August 1958, the return day of this citation.

Witness, JOHN V. PHELAN, Esquire, First Judge of said Court, this twenty-fifth day of June 1958.

JOHN J. COSTELLO, Register.

From the office of
Richard K. Gordon
3 Main Street
Andover, Mass. 17-24-31

TOWN OF ANDOVER
NOTICE

Notice is hereby given pursuant to Chapter 138 of the General Laws, as amended: that DRISCOLLS PACKAGE STORE, INC., PAUL D. CAREY, Manager, has applied for a license to move from 5 Post Office Avenue, Andover, Mass. to 42 Park Street, Andover, Mass., to sell alcoholic beverages of the following kinds: "Package Goods" Store, all alcoholic beverages, on the following premises: 42 Park Street, one room, first floor and cellar used for storage.

By order of the
BOARD OF SELECTMEN
GEO. H. WINSLOW, Town Clerk

Date of issue
July 31, 1958

Subscribe to the TOWNSMAN

Commonwealth of Massachusetts
PROBATE COURT
Docket No. 258776

ESSEX, ss.

To all persons interested in the estate of FRANK PETEROF, otherwise known as FRANK PYTEROF, late of Andover in said County, deceased.

A petition has been presented to said Court praying that FRANK PETEROF, junior of Andover in said County of Essex, be appointed administrator of said estate without giving a surety on his bond.

If you desire to object thereto you or your attorney should file a written appearance in said Court at Salem before ten o'clock in the forenoon on the fourth day of August 1958, the return day of this citation.

Witness, JOHN V. PHELAN, Esquire, First Judge of said Court, this eighth day of July 1958.

JOHN J. COSTELLO, Register.

From office of:
Arthur Williams
514 Bay State Bldg.
Lawrence, Mass.

TOWN OF ANDOVER
Bid Notice

Sealed bids for furnishing a fully automatic postage meter mailing machine for the Town Hall offices will be received at the office of the Treasurer, Town Hall, until ten A.M. Eastern Daylight Time August 7, 1958 at which time and place the same will be publicly opened and read. Specifications on request at the Treasurer's office. The right is reserved to reject any and all bids.

ANNA M. GREELEY
Treasurer
7-31

SPEEDER FINED

A Newtonville motorist was fined $10 for speeding past the state police barracks in Lawrence District court Tuesday morning. The defendant was George P. Duffy, 82 Fessenden st., Newtonville who was booked by a state trooper on Route 125 at an estimated speed of 60 miles an hour on July 17.

AN UNDIVIDED RESPONSIBILITY
We SELL INSTALL SERVICE GUARANTEE
MEMBER NATIONAL ASSOCIATION OF MASTER PLUMBERS
BUCHAN and McNALLY
PLUMBING & HEATING CO.
211 NO. MAIN STREET
TEL. AND. 121

ART SUPPLIES!
EVERYTHING . . . BUT EVERYTHING THE AMATEUR AND PROFESSIONAL ARTIST REQUIRES!
CALL OR VISIT
LAWRENCE'S LARGEST ART AND HOBBY CENTER
34 ALLIED PAINT STORE
AMESBURY ST. LAWRENCE

GEO. W. HORNE CO.
LAWRENCE, MASS.
TAR AND GRAVEL ROOFING SHEET METAL WORK
SPECIALIZING IN ASPHALT SHINGLING
Telephone 7339 Established 1854

CURRAN & JOYCE COMPANY
—MANUFACTURERS—
SODA WATERS
and GINGER ALES

PRESCRIPTIONS
OUR SPECIALTY
Hartigan Pharmacy
TEL ANDOVER 1006
66 MAIN ST ANDOVER MASS
You May Pay Your Telephone Bill Here

Master Hears Drainage Case

A master's decision is being awaited following a hearing in the Superior courthouse at Lawrence on the petition of Mrs. Charlotte Miller of Andover asking that Merwyn K. Darby and Edward P. Hall, both of Andover, be held in contempt of a court order concerning a drainage condition near the junction of Clark rd. and Bannister rd.The petitioner alleged that by a decree of the Superior court on November 7, 1957, the defendants were restrained from collecting water in a trench that they have refused to comply with the decree and are continuing to collect water in the trench permitting it to be discharged on the plaintiff's premises causing her cellar to be flooded to the extent of three feet, and also causing toilet facilities to be in bad repair and placing the petitioner in the position of violating the public health laws.

The defendants answering the petitioner's allegations said they have complied completely with the order of the court and in addition have volunteered at their expense to put extra drainage on their land. They allege that if water is entering upon the plaintiff's land it is not being discharged from the defendants' land but is coming from a natural or unknown source for which the defendants are not responsible. They asked that the petition for contempt be dismissed.

Atty. Salvatore J. Basile presided as master ot the hearing and will report his findings to the Superior court. Atty. Max Nicholson served as counsel for Mrs. Miller while Atty. Alfred L. Daniels represented the defendants.

REALTY TRANSFERS

Rolland E. Davis et ux (Mtgee Sale) to Essex Savings Bank., McKenney cir.

Harold T. Rhodes et ux to Harold T. Rhodes et alii, Carmel rd.

L. Joseph Morel et ux to L. Joseph Morel et al.

Cottage Farm, Inc. to Herman Freedman et ux, Suncrest rd.

Edward V. French, Est. to Trustees of Abbot Academy, School st.

Robert B. Moore et ux to Earl Eugene Burdick et ux, Lowell st.

Schlott Realty Co., Inc. to Gustave A. Schlott, Tr., No. Main st.

Kate Donahue to George P. Hager et ux, Shawsheen rd.

Walter R. Whitley et ux to Ashley Jewett Hunt, Johnson Acres, Shipman rd.

Ashley Jewett Hunt to Walter R. Whitley et ux, Johnson Acres, Shipman rd.

Thomas David Blunt, Trustees of Reservations, Prospect rd.

Alexander H. Henderson et ux to Albert R. Retelle et ux, Reservation rd.

Gordon E. Clement et ux to Leo J. Keefe, Jr., et ux, Robandy rd. and Old Roadway.

Hilda D. Twomey to Mavis G. Cox, Shawsheen Village, Haverhill st.

Gordon A. Young et ux to Everett L. Edmunds et ux, Jenkins rd.

Jean M. Treshinsky to Mitchell Peterof et ux, River rd.

Charles W. Anderson to Charles W. Anderson et ux, Ballardvale rd.

Wilfred F. Picard et ux to Ernest J. Picard, Lowell rd.

Dorothy G. Glazerman to Joseph M. Normandy, Jr., et ux, Avon st.

Christine C. Forsythe to Roy F. White et ux, Chester st.

Henry George Petzinger et ux to Western Electric Company Incorporated, Osgood st.

Christy M. Robinson et ux to Giuseppe Valentino et ux, Sherry dr.

Clarence H. Sanborn et ux to Thomas P. Sawyer et ux, North st.

Ralph T. Urich to George J. Colantino et ux, Porter and Spring Grove rds.

John J. Fitzgerald et al to George A. Napoli et ux, Beacon st.

Robert L. Thomson et ux to Arthur Awley Jr. et ux, Salem st., Andover By-Pass.

James M. Perkins et ux to Lester T. Newill et ux, Lockway and Carmel rds.

John Philip Enterprises, Inc. to Anna Loosigian, Lowell st.

Window Shades—Traverse Rods
Venetian Blinds
Cleaned—Re-taped—Re-Corded
S.A. Shiepe Co., Inc.
227 Hampshire St. — MU 2-7403

CLASSIFIED ADS

Personal c

WEDDING INVITATIONS AND a complete line of Wedding Stationery. Fine selection of papers and type-faces. Prompt service. The ANDOVER TOWNSMAN, 70 Main St. Tel. 1943-1944. A-TF

Lost and Found b

ANDOVER SAVINGS BANK pass book No. 62153 has been lost and application has been made for payment in accordance with Sec. 20, Chap. 167 of the General Laws. Payment has been stopped. B-31-7-14

ANDOVER SAVINGS BANK pass book No. 67773 has been lost and application has been made for payment in accordance with Sec. 20, Chap. 167 of the General Laws. Payment has been stopped. B-17-24-31

ANDOVER SAVINGS BANK pass book No. 67221 has been lost and application has been made for payment in accordance with Sec. 20, Chap. 167 of the General Laws. Payment has been stopped. B-17-24-31

MERRIMACK VALLEY NATIONAL BANK pass book No. 180AM has been lost and application has been made for payment in accordance with Sec. 20, Chap. 167 of the General Laws. Payment has been stopped. B-17-24-31

Edward S. Moss et ux to Stig G. Larson, Lowell st.

Honora Casey et al Trs. to Samuel Hibbert et ux.

Gordon Francis Berridge et ux to Ernest E. Lindsey et ux.

Andover and Wilmington

G. Kenneth Bancroft to Irvin T. Wilkinson et ux.

Concerned Over Cars Chasing Fires

Public safety officials of Andover are planning a program seeking the cooperation of motorists who make a practice of answering fire alarms and at times interfere with the passage of fire apparatus.

Fire Chief Henry L. Hilton and Police Chief David L. Nicoll have conferred on the subject and are anxious to educate drivers not to impede the passage of the fire trucks when they are on the way to answer an alarm.

Several times of late many motorists have hastened to the scene of fires. This occurs both during the day and night. At times the drivers are at the fire scene and park their vehicles in such a manner that fire apparatus is blocked or firefighters are delayed in getting water on the flames.

According to law, motorists who are in the path of fire trucks going to an alarm must pull as far as possible to the right of the road and bring their cars to a stop until the trucks have passed. Some drivers attempt to outdistance the fire apparatus and this at times has caused delay.

Operators are required to remain 300 feet behind fire apparatus responding to an alarm and they are not permitted to leave an unattended vehicle within 800 feet of the fire scene. These rules have been violated a number of times in recent months and the situation has caused the fire department head to be concerned.

It is the desire of both police and fire officials that the general public realize the danger of chasing to fire scenes and stop the practice. Otherwise, police feel they will have to take sterner steps.

FINES IMPOSED

Walter L. Muise, 21, 9 Auburn st., Charlestown was fined $10 for speeding and $10 for operating without a license when arraigned Monday morning in Lawrence District court.

The defendant pleaded nolo to both counts and was represented by Atty. Jason F. Cohen of Boston. Muise was stopped in Andover by Patrolman William Tammany June 22 and according to the complaint, had only an Army license in his possession. He was reported to have been traveling at a rate of 65 miles per hour.

Mrs. Herbert Carter of High Plain rd., left by plane last Friday for a three weeks' visit with her daughter and family, Mr. and Mrs. Thomas Broadbent of San Clementi, Cal.

Services Offered

GENERAL WORK — LANDSCAPING, Cellars and Attics Cleaned. Grade A. Loam, Sand, Filling and Stones. Garbage removed. T. Romano Trucking, Tel. Andover 946-J. C-TF

ACCOUNTING & BOOKKEEPING Services rendered, part time. Taxes and systems. Reasonable. No obligation. Call Mr. Hackett. Andover 2094-M. C-TF

CALL DONALD DUSTIN, Andover 141-W for odd jobs. Attics, yards, barns and cellars cleaned. Pick-up and dump truck available. C-TF

WINDOW CLEANING. Venetian blinds cleaned and repaired — Floors washed and polished — Storm Windows put on — Awnings removed — Paint washing. COTE'S Window Cleaning Co., Tel. MU-2-3020. C-TF

CHAIN SAW RENTALS and small engine repairs. All makes of lawn mowers sharpened. Equipment Service Co., Buxton Court off Lewis Street, Andover. Tel. And. 3075. C-TF

DRESSMAKING and alterations Specializing in children's clothing. Mrs. C.A. Piquette, 6A Burnham Rd., Tell Andover, 2035-W. C-TF

EXPERT INVISIBLE WEAVING on all types of wearing apparel materials. Burns, mothholes and tears mended invisibly. Special attention to Gabardines, Rayons and Silks. Free estimates cheerfully given. Tel. Andover 3534-M. CTF

Cesspool Service

CESSPOOLS, ETC., PUMPED out and chemically degreased and desoaped. R.E. Andrews & Co. Tel. Andover 3499. TF

Help wanted—Female h

HOUSEWIVES — A YEAR-ROUND opportunity for you to earn money, does not interfere with home duties, representing Avon Cosmetics. Call Murdock 8-2686 or Wakefield CRystal 9-2296. H-31

Articles for Sale o

FOR SALE — COMBINATION Oil and Gas Stove. White porcelain. Excellent condition. $75.00. Call Andover 256-J. O-31

FOR SALE — MAHOGANY, English Sideboard, Mahogany, Empire Drop leaf Table, Reed Porch Chairs, two burner Electric Plate. Call Andover 135. O-31

FOR SALE — RUSCO Combination Aluminum Door, never used. 80" x 35½". $19.00. Call Andover 2254. O-31

Realtors s

DOUGLAS N. HOWE, REALTOR, 52 Main Street, Andover, Phone 2208, evening Phone 2423. S-TF

Wanted to Buy u

ANTIQUES OR ANYTHING old. Marble-top, Walnut, Grape and Rose-carved Furniture, Glass, China, Silver, Jewelry, Clocks, Prints, Frames, Guns, Coins, Furniture Etc., William F. Graham Jr., 165 Golden Hill Ave., Haverhill, Mass. Telephone Haverhill Drake 23708. Will call to look. TF

PHILLIPS ACADEMY GRADUATE buying picture frames, old desks, jewelry, dishes, dolls and marble top furniture. Tel. Lawrence, Murdock 8-3072 or write 22 Lowell Street, Boston, Mass. U-TF

Television Service y

FREE ESTIMATES on television repairs. Television Radio Laboratories. Tel. MU 3-7726. Authorized for Jordan-Marsh Service. Y-TF

GOLDEN AGE CIRCLE

A meeting of the Golden Age Circle was held at the home of Mrs. Emma Moss of Andover st., Ballardvale. Mrs. Harry Nason had charge of devotions and readings were given by Mrs. Edna Laffin and Mrs. Anna Hess. Refreshments were served with Mrs. Anthony Lumenello assisting. Members present included: Mrs. Frank Ward, Mrs. Edna Laffin, Mrs. Myra Ward, Mrs. Anna Hess, Mrs. Ernest Rollins, Mrs. Harry Nason and Mrs. Emma Moss.

The next meeting will be held next Monday at the home of Mrs. Harry Nason of Andover st.

ENGROSSED in a popular book in the cool shade of a tree at Pomp's pond is Charlene Burbine, 12 of Brechin ter. who is deeply concentrated on a little light reading entitled: "Dennis the Menace Rides Again". (Leone)

TAX RATE SET BY ASSESSORS

(Continued from Page One)

get increased bills, how many will remain the same and how many will decrease.

Chairman White explained that limited time has prevented the board from getting a complete comparison, but he assured the Taxpayer Association representatives that a substantial number of property owners in the town will get lower tax bills.

Officials stressed the fact that those persons who are going to get tax relief should not be made to wait for it over a period of years, while those who have not been sharing a fair portion of the tax burden should not be allowed to continue this advantage over their fellow townspeople.

Donald Wood, state tax supervisor was present at Monday evening's meeting and explained that the plan proposed by the Taxpayers group would be unconstitutional according to a recent state supreme court decision. He quoted the law and said that the Andover assessors were carrying it out according to the court's opinion.

Mr. Wolfson suggested that since the survey took considerable time and delayed announcement of the 1958 tax rate, the 1957 system be followed with conversion to the new plan in 1959. He said that a recent meeting was recorded in favor of a delay until next year.

Chairman White pointed out that those whose taxes will be lower would have a right to insist on immediate relief. He also brought out that there has been a heavy work load in the assessors office and it was not possible to break down the figures any more than they are at present.

When Mr. Wolfson contended that unless the complete break down was available, the board would not be able to present a complete explanation of the system to the taxpayers. Chairman White assured him that the assessors had made a thorough study of the figures and were prepared to establish the 1958 tax rate.

It was brought out during the discussion that the so-called "one-third" theory would pretty much work out in Andover. This means that one third of the taxpayers will get an increase, one-third will remain the same, and one-third will be taxed less.

Through the survey conducted by Cole, Layer and Trumble, as authorized at town meeting, total valuation in the town increased to $79,333,475, the board announced. The 1957 figure was $25,000,000.

The amount to be raised by taxation will be $2,073,050.35 this year. Last year $1,628,000 was raised by taxation.

While the $26 figure is far below the $64 rate used in 1957, the board pointed out that last year's levy was based on valuation figures averaging between 22 to 25 percent of valuation.

Subscribe to the TOWNSMAN

PAUL'S 127 MAIN ST. TEL. 2125
25 Years' Experience
Dressmaking Remodeling
Alterations
Ladies' Suits, Coats and Dresses.
Made to Order

Increased Survivor Benefit Payments Announced By VA

An increase in survivor benefit payments from the Veterans Administration has been granted to many widows of deceased veterans whose death resulted from service-connected illnesses or injuries, it was announced today by Massachusetts Commissioner of Veterans' Services, Charles N. Collatos.

As a result of the new military pay bill effective June 1, 1958, this additional benefit will be computed in relation to the basic pay of a serviceman whose rank and years of service are the same as those of the deceased veteran.

It will not be necessary for the widow who may be entitled to the increased payment to file an application to receive the additional amount. It will be paid automatically and will be retroactive to June 1, 1958.

All widows whose veteran husbands died of service-connected causes will not receive the increase, because the new military pay bill does not increase the basic pay of all servicemen.

"As it will take the Veterans Administration several months to examine individually each case", it is suggested that those concerned do not write to the VA as it will only add to the burden of work and act to slow up the payment increases.

If further information is required, Commissioner Collatos advised that the local Veterans Agent may be contacted.

AIR-CONDITIONED ACADEMY BARBER SHOP
3 BARBERS GOOD SERVICE
96 Main St. Andover (Near A&P)

Consult

Doug Howe
about this question:
"I can't afford to lose the income from my rental units during the next three months . . .yet a fire, windstorm, or explosion could mean just that. Would your agency recommend Business Interruption insurance to cushion against the loss of my rental income?"
For the answer to your insurance questions, consult:
DOUGLAS N. HOWE
52 Main St. Tel. 2208

FENESTRA STEEL SASH
Residential
Projected
Commercial
Utility
Basement Sash
Screens and Storm Sash Always Available For Above.
We Carry the Largest Supply This Side of Boston
Lawrence Plate & Window Glass Co.
417 Canal St., MU 3-7151

ANDOVER VALUE DAYS
STARTS
VALUE DAYS
OUR SEMI - ANNUAL
SALE GULF SALE
CUSHION TIRES
POPULAR 6.70 X 15 SIZE
FITS FORDS – PLYMOUTHS CHEVROLETS AND MANY OTHER POPULAR MAKES OF CARS . . .
12.95
PLUS TAX AND RECAPPABLE TIRE
COMPLETE RANGE OF SIZES
ALL OTHER SIZES PROPORTIONATELY REDUCED
COME IN - LETS TALK TIRES AND TURKEY!
MURRAY'S GULF SERVICE
MAIN AT CHESTNUT STS. TEL. 8484

HILL'S 45 MAIN STREET TEL. 102 – 1727